Spire

'54

Matthew Chernick

ALLEN COUNTY PUBLIC LIBRARY
3 1833 06735 1491

GC
977.202
SY8OL,
1954

our lady of the lake seminary

presents

the spire

of nineteen fifty four

Digitized by the Internet Archive
in 2023

https://archive.org/details/spire1954ourl

contents

FACULTY ..... Page 11

GRADUATES ..... Page 14

UNDERGRADUATES ..... Page 26

ORGANIZATIONS ..... Page 38

ATHLETICS ..... Page 56

PHOTOGRAPHS ..... Page 70

ADVERTISEMENTS ..... Page 86

Dedication

The cross, our symbol and our life!

Take a good look! Hands and feet nailed to a tree; a head covered with thorns; a naked and torn body; a pierced heart. What more could God possibly do to His human body to show us He LOVES us?

Take another look. . . . .It's the priesthood! Remember the words at the twelfth station, "I accept the sacrifices and hardships of a lonely life, and I realize that I can never be freed of my responsibility,"

The Calvary to the priesthood is a long climb and we can't make it without a cross. We have been learning here at the minor seminary and will continue to learn in the major seminary how to handle the little crosses,

We who are about to take the first big step up along the path to the priesthood dedicate ourselves to the cross so that we may learn its secret . . . . . the secret which will utilize our few successes and our many failures as lessons to be better learned so that when the Big Cross is handed to us, our shoulders will be built to carry the weight.

Most Reverend John F. Noll, D. D.,
Archbishop-Bishop of Fort Wayne.

When one thinks of a bishop he automatically thinks of a very reserved, difficult to approach individual who just isn't like the rest of us. Of course he isn't like the rest of us. He's a distinguished member of the hierarchy of the Catholic Church and a priest of God reserved because of his distinguished honor and difficult to approach only because we think so.

We chose this rather informal picture of our Archbishop for the year book because it best expresses the familiar smile with which we associate Archbishop Noll, a smile that has gone a long way to make us "feel at home" in his presence.

He is composed, as a bishop must be; but that composure adapts itself to situations. When he prays he is all prayer. When he enters our little circle of recreation he is willing to go all out to recreate. When he speaks to his flock he speaks with the authority and education of Holy Mother Church.

God grant that we who are looking forward to becoming priests can guard the souls soon to be in our care with the sincerity and success which are personal trademarks of Archbishop Noll!

When we express our feelings toward our bishops it is so easy to become insipid and sentimental. Such written sentiments usually look artifical and make us appear "girlish."

In plain ordinary language, Auxiliary Bishop Pursley, like his Ordinary, is a man who fully understands the responsibility of his office and does something about these responsibilities.

A very simple statement, but to us it says as much as, "Joseph was a just man."

Most Reverend Leo A. Pursley, D. D.,
Auxiliary Bishop of Fort Wayne.

Very Reverend Francis P. Pitka, O. S. C., Rector.

Most people are at a loss for a cure when they are down and out. Most people are, but we here at the seminary have a "sure cure." All that is required of the patient is the willingness to move. . . .once we've decided we have this willingness, our destination is the office of Fr. Pitka, our rector.

No matter what the weather outside his office, Fr. Pitka is always the same. We don't recall any "Blue Monday's and we seriously doubt that anyone has ever stopped in for business or pleasure without hearing that familiar "stomach roll" chuckle which always makes one feel the better for having made a visit.

To the man who has scrupulously and sincerely held the office of rector and prior in balance for four years, and to one who considers the tedious daily tasks of this office as "business before pleasure" we say, "Thanks." We realize that the thanks which will be most expressive from us and pleasing to him will be our success in the major seminary and the holy priesthood as a result of good training here at the minor seminary.

faculty

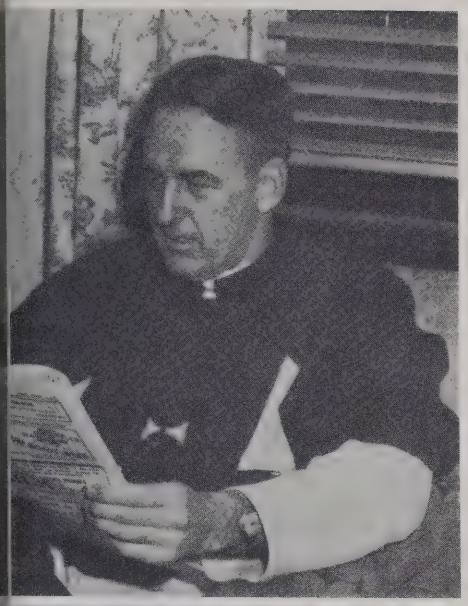

Rev. Albert W. Bishop, O. S. C.
Procurator; English; Latin; Speech.

Rev. John S. Smerke, O. S. C.
Greek; Latin.

Rev. Lawrence E. Weisensel, O. S. C.
Registrar; History; German.

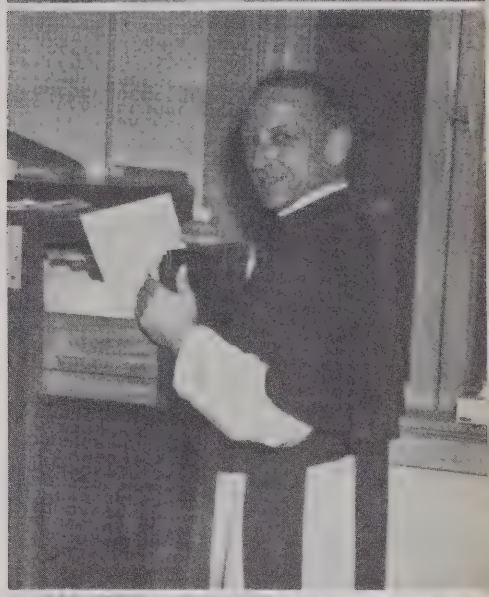

Rev. Richard A. Klaver, O. S. C.
Latin; French.

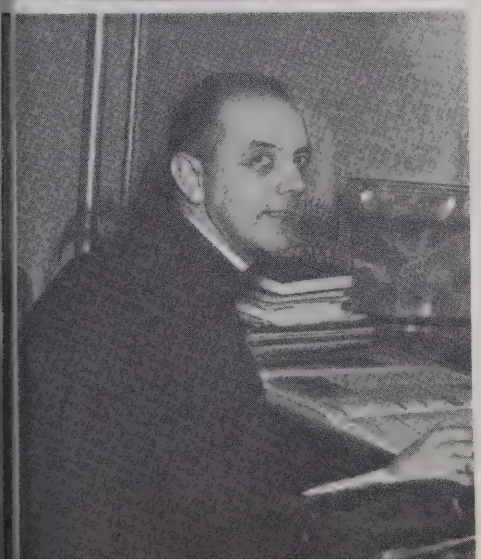

Rev. Henry A. Miller, O. S. C.
Mathematics; Physics; Chemistry.

Rev. Henry J. Mehr, O. S. C.
Spiritual Director; Biology; Religion.

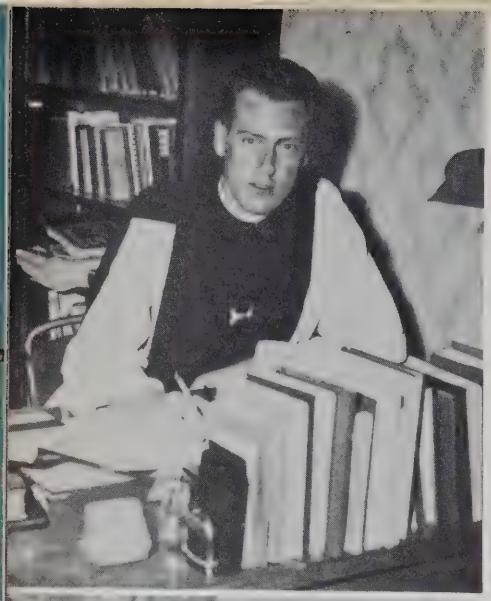

Rev. Joseph M. Bruemmer, O. S. C.
Assistant Prefect; Religion; English.

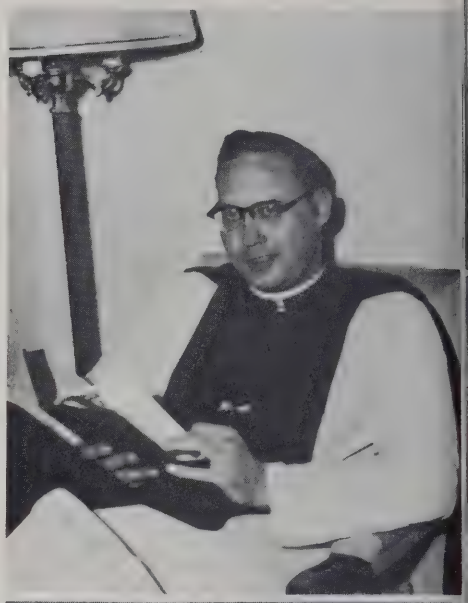

Rev. Marvin H. Tellers, O. S. C.
Prefect of Discipline; Religion; English; German.

Rev. Christopher J. Mehr, O. S. C.
Algebra; Geometry; Typing.

Rev. William J. Straka, O. S. C.
Assistant Prefect; Greek; English; Liturgy.

Rev. James H. Cashman, O. S. C.
History; English; Government.

Rev. Eugene M. Lindusky, O. S. C.
Chant; Music; Religion.

BROTHERS

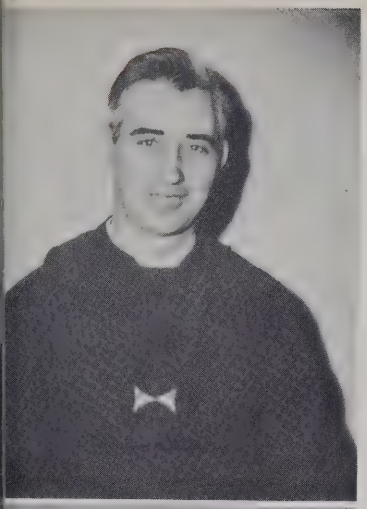

Bro. Anton Schick, O. S. C.

Bro. Matthew Heckathorn, O. S. C.

Bro. Lionel Lozeau, O. S. C.

Bro. Gerard Evans, O. S. C.

Bro. Edward Flot, O. S. C.

Bro. Leo Schoenberg, O. S. C.

Bro. George Criss, O. S. C.

Bro. Eugene Hambrock, O. S. C.

Bro. Theodore Signal, O. S. C.

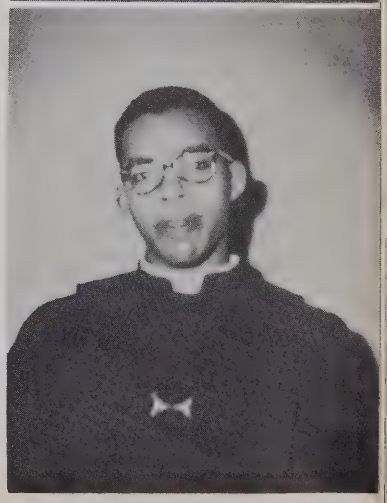

Graduates

From the cross to the people through the Mass. A continuous flow of which we soon hope to be a major part.

PANEM
+DE+
COELO

Andy Berthold

Entered O.L.L. '51, Sp.; C.S.M.C. President, 6, Secretary, 5; Delta Chi Rho, Sp.-6, Vice President, 6; *Spire* Staff, 6; Dramatics Club, Sp.-6; Band, Sp.; Kamera Klub, Sp.; Intramurals, Sp.-6.

Dick Celek

Charter Member of Class; Delta Chi Rho, 5-6, Treasurer, 6; Kamera Klub, 2-4, Secretary, 4; Third Order of St. Francis, 3-6; Intramurals, 1-6.

Bob Coleman

Charter Member of Class; Sodality Prefect, 6; Dramatics Club, 3-6, Secretary, 4 & 6; *Spire* Staff, 6; Delta Chi Rho, 5-6; Third Order of St. Francis, 4-6; Glee Club, 5-6; *Vine* Staff, 4-5; Lakers, 1; Intramurals, 1-6.

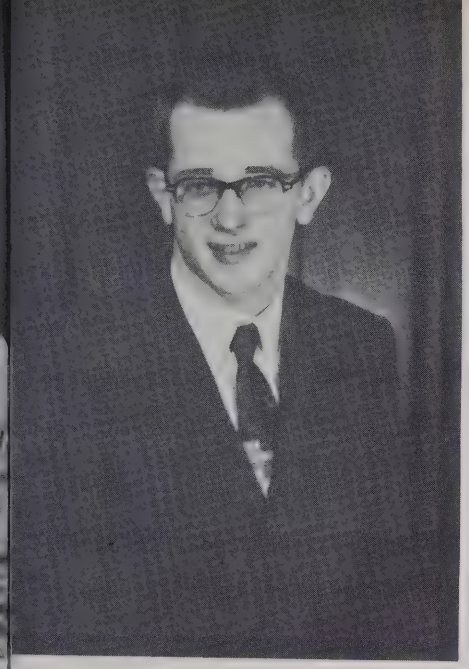

Bob Coyne

Entered O.L.L. '47, 1; Athletic Committee, 2-5, Chairman, 5; Delta Chi Rho, 5-6; Dramatics Club, 6; Kamera Klub, 1; Lakers Student Manager, 2; Intramurals, 1-6.

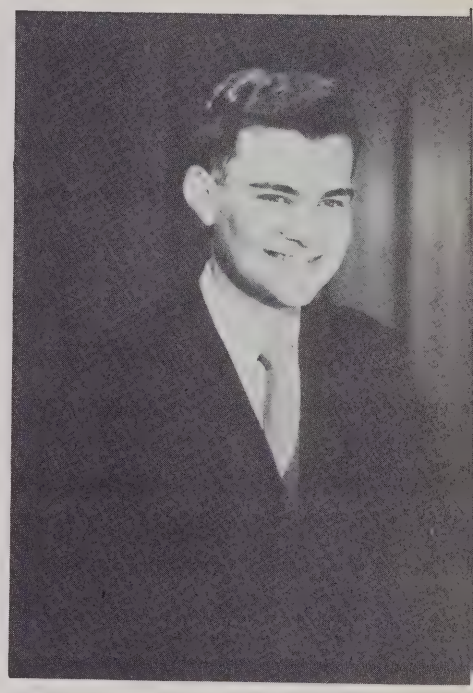

Jack Duncan

Charter Member of Class; Third Order of St. Francis, 3-6, Treasurer, 5-6; *Spire* Staff, 6; Sacristan, 4-6; Delta Chi Rho, 5-6; Dramatics Club, 3-6; Clef Club, 4-5; Kamera Klub, 3-4; Intramurals, 1-6.

Don Eder

Entered O.L.L. '49, 2; Kamera Klub, 2-6, Secretary, 6; *Spire* Staff, 6; Dramatics Club, 3-6; Delta Chi Rho, 5-6; Lakers, 2-4; Sea Scouts, 2; Intramurals, 2-6.

Jim Fisko

Entered O.L.L. '53, 6; *Spire* Staff, 6; Third Order of St. Francis, 6; Delta Chi Rho, 6; Intramurals, 6.

Tom Fox

Charter Member of Class; Delta Chi Rho, 5-6, Secretary, 6; Athletic Committee, 5-6, Chairman, 6; Apostleship of Prayer Promoter, 2-3; Librarian, 4-6; Lakers, 2-4; Intramurals, 1-6; Major League Most Valuable Player Award, 5.

Mike Hayden

Entered O. L. L. '51, 4; *Spire* Staff, 6; Dramatics Club, 6; Delta Chi Rho, 5-6; Stamp Club, 5; Clef Club, 4-5; Kamera Klub, 4; Intramurals, 4-6.

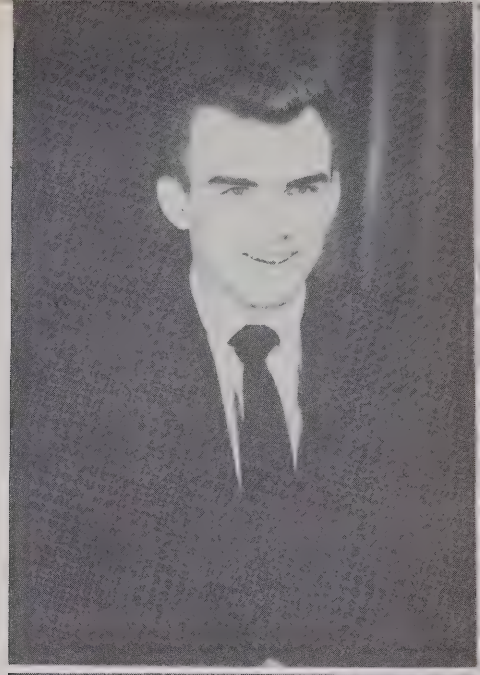

Bob Hershey

Charter Member of Class; *Spire* Staff, 6; Delta Chi Rho, 5-6; Intramurals, 1-2 & 5-6.

Dick Hofmeyer

Charter Member of Class; Central Council, 6; C. S. M. C. Secretary, 6; Delta Chi Rho, 5-6; Lakers, 4; Intramurals, 1-6.

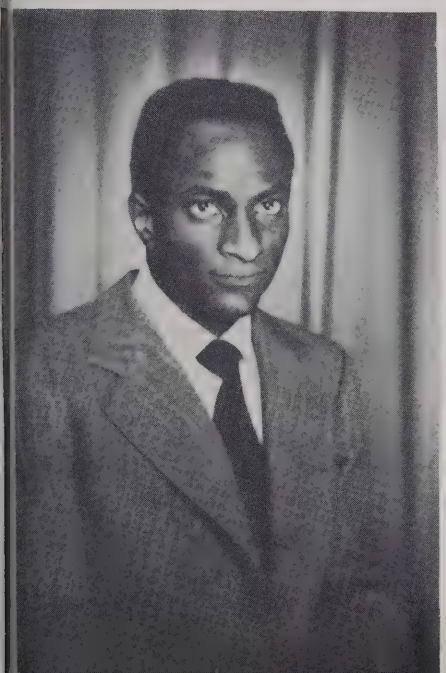

Joe Howard

Entered O. L. L. '51, 4; Sacristan, 5-6; Delta Chi Rho, 5-6; Intramurals, 4 & 6.

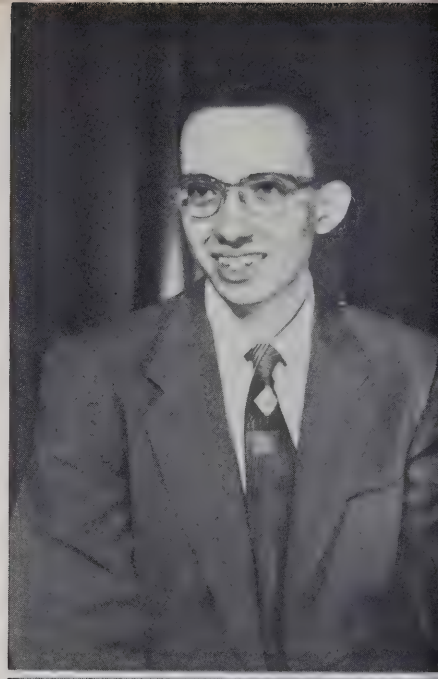

Larry Kramer

Entered O. L. L. '52, 5; *Marinews* Editor, 6; Schola, 6; Glee Club, 5-6; Palestrina Club, 5-6; Intramurals, 5-6.

Bob Kretschmer

Charter Member of Class; Central Council, 5; Delta Chi Rho, 5-6; Librarian, 3-6; Catholic Literature Committee, 5; Intramurals, 1-6.

Frank Lazar

Entered O. L. L. '50, 3; Third Order of St. Francis, 3-6; Delta Chi Rho, 5-6; Dramatics Club, 6; Kamera Klub, 3-6; Athletic Committee, 5-6; Stamp Club, 5; Intramurals, 3-6.

Jerry Leahey

Charter Member of Class; Dramatics Club, 2-6; President, 6; Sodality Vice Prefect, 5, Secretary, 4; *Spire* Staff, 5; Delta Chi Rho, 5-6; Glee Club, 5; Schola, 5; Palestrina Club, 5; Sacristan, 5-6; Lakers, 1-4; Intramurals, 1-6.

Sam Lombardo

Entered O.L.L. '51, Sp.; Third Order of St. Francis, Sp.-6; Delta Chi Rho, Sp.-6; Band, 5-6; Glee Club, 6; Intramurals, Sp.-6.

Bill Lower

Charter Member of Class; Dramatics Club, 2-6, Secretary, 2-3 & 5; Apostleship of Prayer Promoter, 3; C.S.M.C. Representative, 3; Delta Chi Rho, 5-6; Glee Club, 5; Cleff Club, 5; Intramurals, 3.

Jim McGraw

Entered O.L.L. '49, 2; Sacristan, 4-6, Head Sacristan, 6; *Spire* Staff, 5-6; Delta Chi Rho, 5-6; Glee Club, 6; Kamera Klub, 2-3; Intramurals, 2-6.

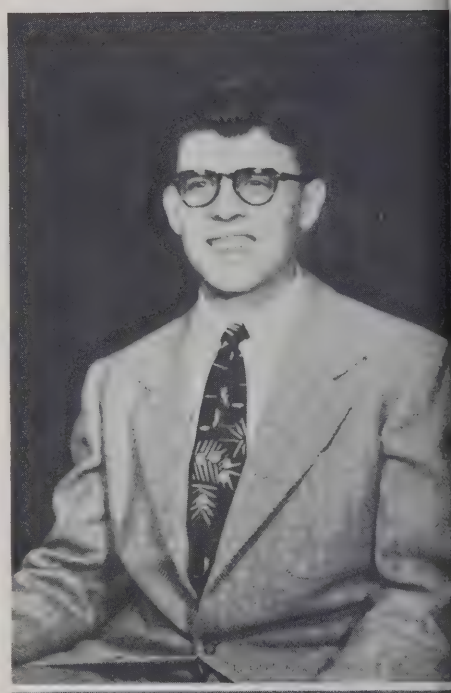

Pat McNulty

Entered O.L.L. '52, Sp.; Delta Chi Rho, Sp. & 6, President, 6; *Spire* Editor, 6; Central Council, 6; Catholic Drama Committee, 6; Schola, 6; *Vine* Staff, 6; Glee Club, Sp. & 6; Dramatics Club, Sp. & 6; Intramurals, Sp.

Dave Melian

Entered O.L.L. '51, Sp.; Blessed Mother Committee, Sp.-6, Chairman, 6; Third Order of St. Francis, Sp.-6; Delta Chi Rho, Sp.-6; Glee Club, Sp.-6; Schola, Sp.-6; Palestrina Club, Sp.; Intramurals, 5-6.

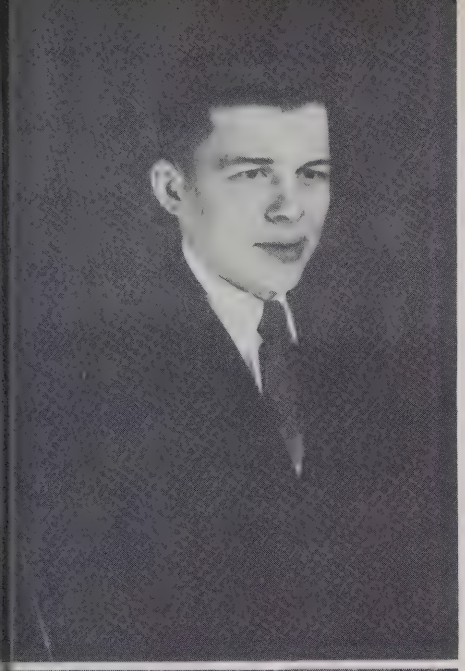

Jim O'Bryan

Entered O. L. L. '43, 2; Third Order of St. Francis, 3-6, Prefect, 6; Dramatics Club, 4-6; Delta Chi Rho, 5-6; Intramurals, 2-6.

Bill O'Neal

Entered O. L. L. '51, Sp.; Delta Chi Rho, Sp.-6; Intramurals, Sp.-6.

Don Potts

Entered O. L. L. '52, 5; Third Order of St. Francis, 5-6; Intramurals, 5-6.

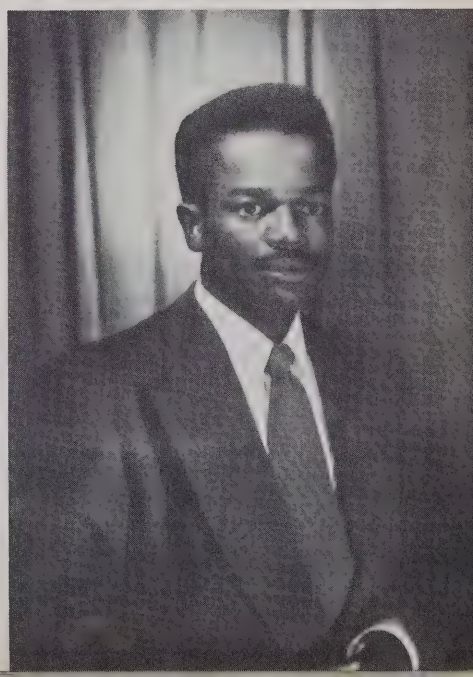

Tom Sheerin

Entered O. L. L. '50, 3; Delta Chi Rho, 5-6; Intramurals, 3-6.

Frank Tartaglia

Charter Member of Class; Glee Club, 2-6; Librarian, 4-6; Palestrina Club, 3-6; Schola, 3-6; Delta Chi Rho, 5-6; Dramatics Club, 3-6; Publicity Committee, 2; Lakers, 1-3; Intramurals, 1-6.

Don Winandy

Charter Member of Class; Delta Chi Rho, 5-6; Glee Club, 3-6; Dramatics Club, 3-4; Third Order of St. Francis, 3-4; Kamera Klub, 1-3; Athletic Club, 1; Intramurals, 1-6.

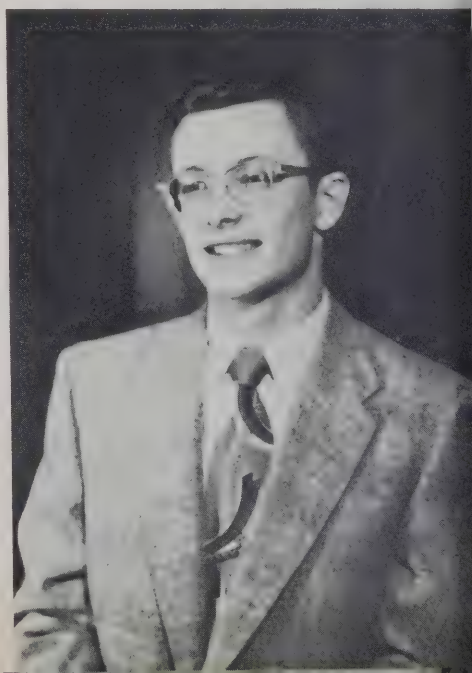

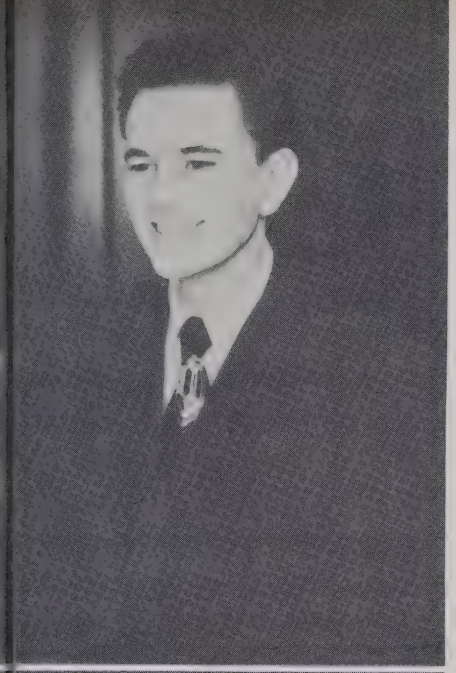

Ed Ramesh

Charter Member of Class; Apostleship of Prayer Promoter, 1-6, Head Promoter, 6; C. S. M. C. Treasurer, 6; Dramatics Club, 2-6; Delta Chi Rho, 5-6; Glee Club, 2-3 & 5-6; Kamera Klub, 3; Intramurals, 1-6.

Harold Ruth

Charter Member of Class; Librarian, 3-6, Head Librarian, 6; Catholic Literature Committee, 3-6, Chairman, 6; Delta Chi Rho, 5-6; Dramatics Club, 3-6; Intramurals, 1-6.

George Samarzija

Charter Member of Class; Kamera Klub, 1-6, President, 6, Secretary, 5; *Spire* Photographer, 6; Third Order of St. Francis, 3-6; Delta Chi Rho, 5-6; Intramurals, 1-6.

UNDERGRADUATES

Constant rushing! It will soon take you to the end of your minor seminary days . . . . . you'll realize then that it came all too soon.

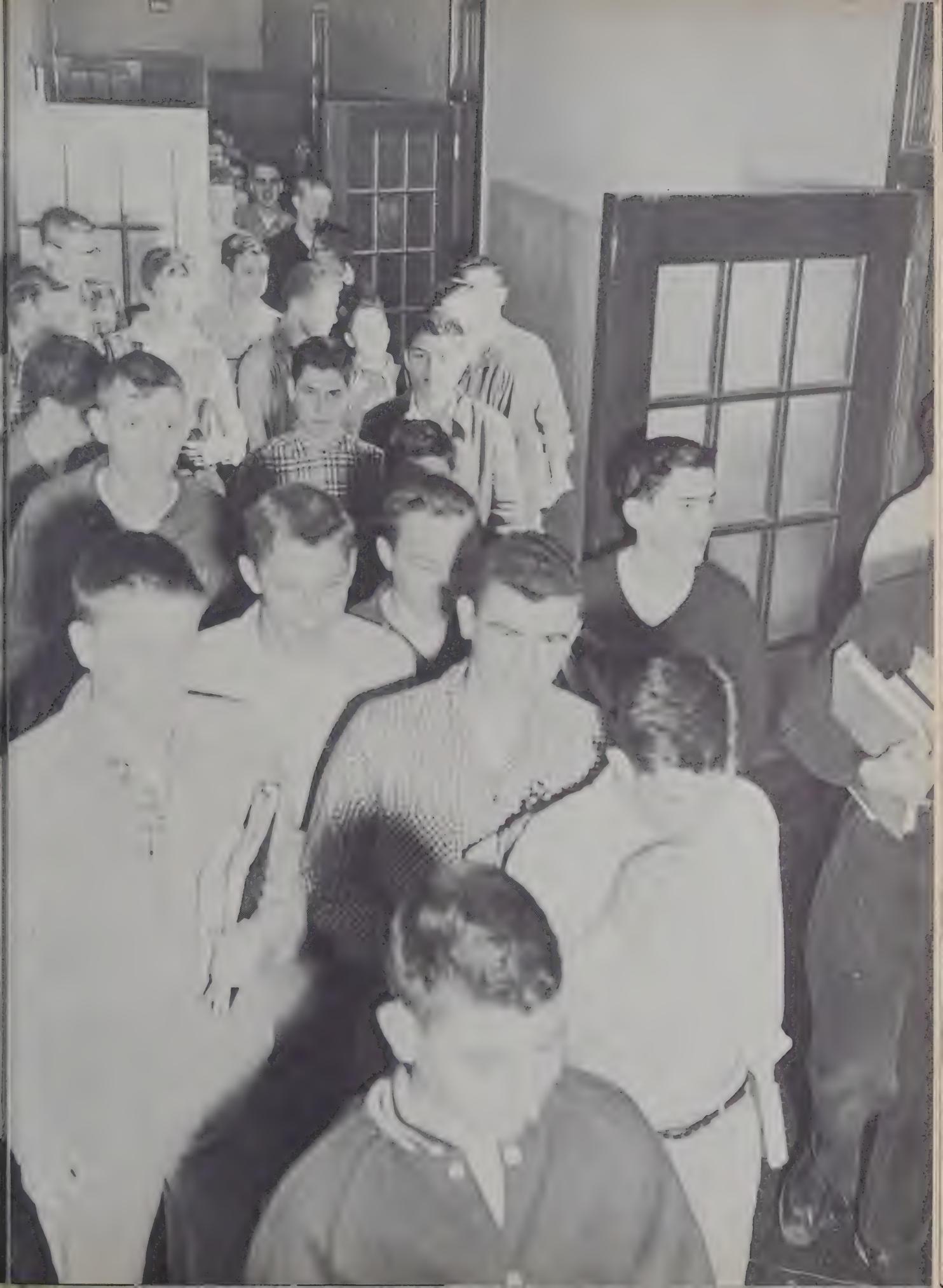

fifth year

Bill Bodart
Dick Cooley
Ralph Cortas

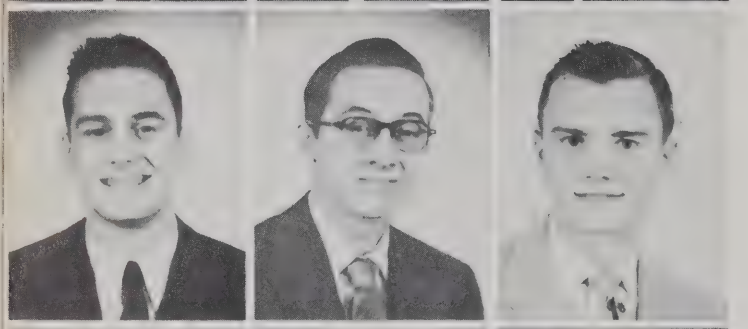

Charles Everett
Sam Figert
Jim Gottron

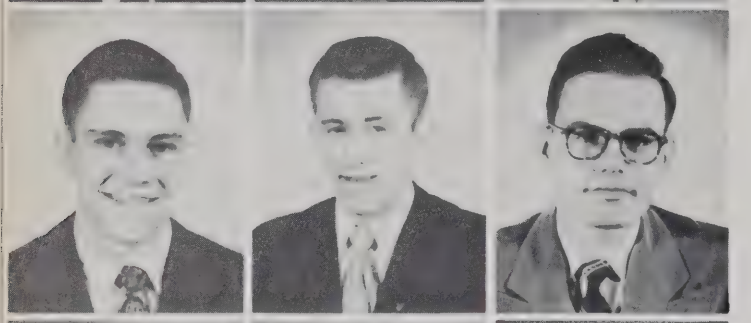

Hank Govert
George Herendeen
Don Hilker

George Jepsen
Mike Kenney
Ronny Kidd

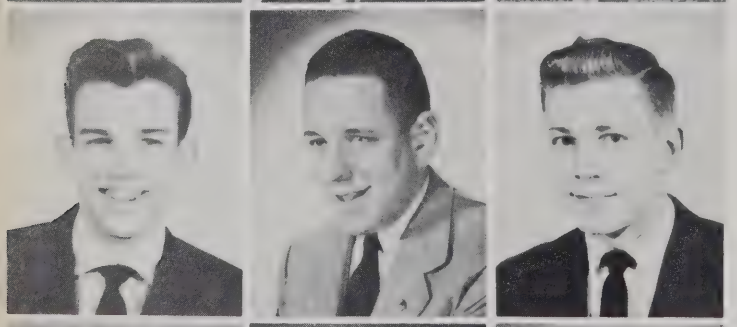

Joe Korfhage
Joe Lang
Fred Lica

Sterling Mimms
Ed Misch
Hank Palczynski

Ronald Sartor
Dean Sheibley
Gerry Sroka

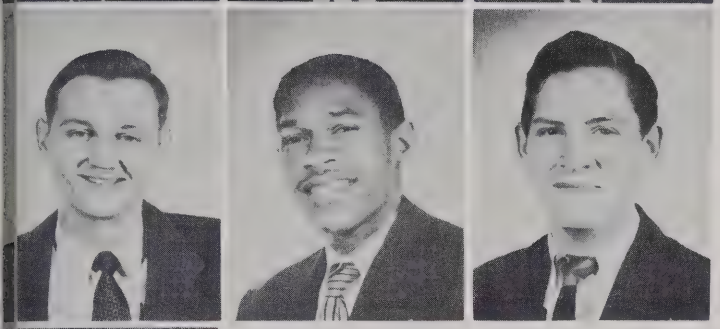

Joe Vamos
Ed Wilson
Ambrose Ziegler

Jack Bizjack

specials

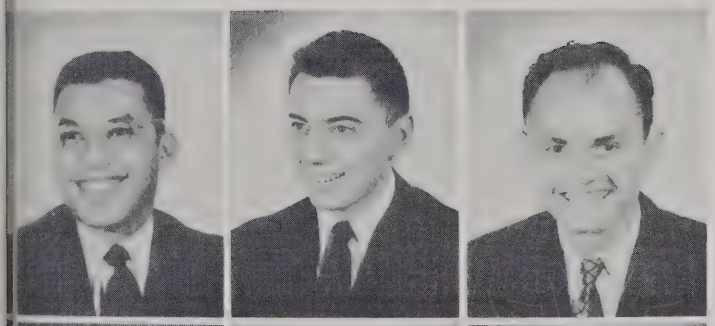

Dick Baker
Neil Bracht
Jake Gall

Bob Haas
Lloyd Keil
Jack Singleton

fourth year

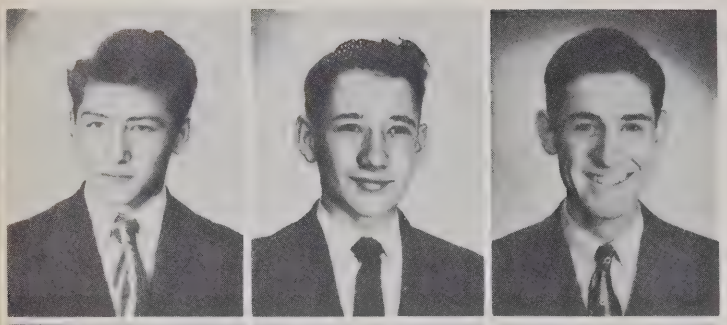

John Bardis
Dave Carkenord
Matt Chernick

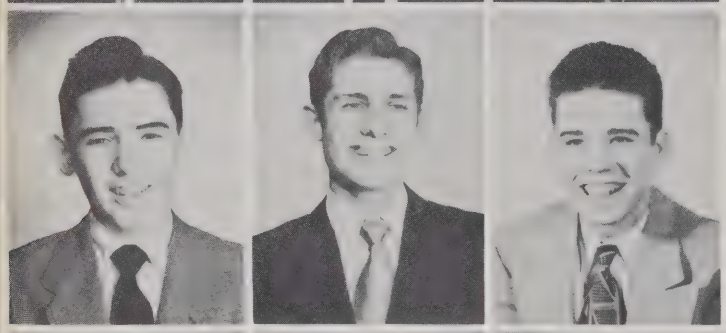

Dave Clifford
Jim Fink
Kenny Fletcher

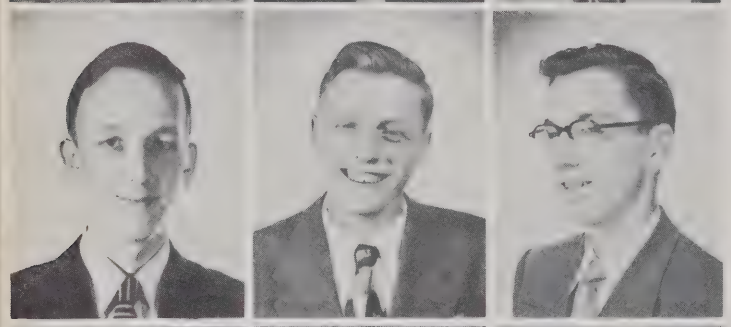

Larry Garner
Don Grass
Dennis Kleinrichert

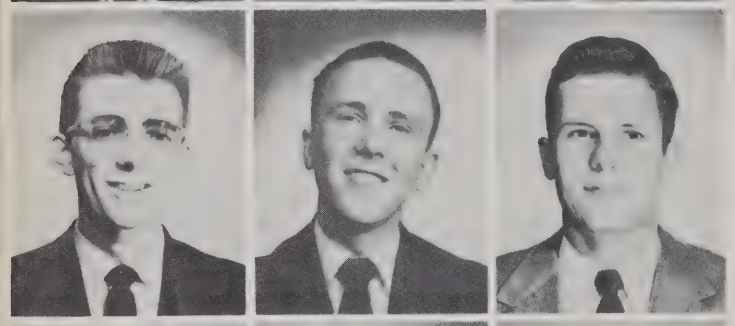

Chuck Kline
Pat Leahey
Bob Mantel

Bill Molik
Jim Manahan
Alphonsus Mueller

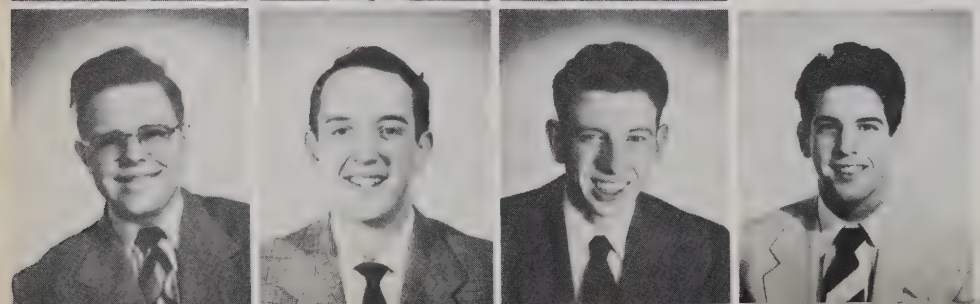

Ben Rechlicz
Bob Tolle
Dave Walker
Pete Warren

third year

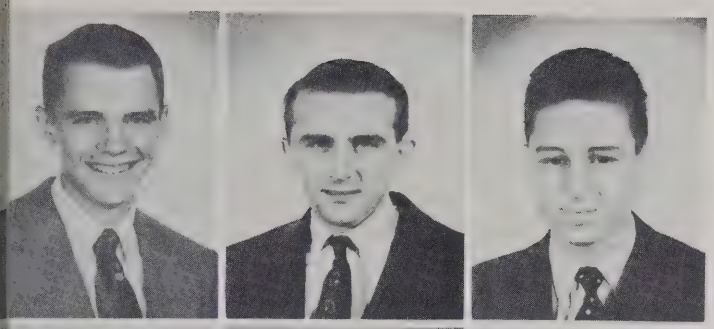

Dana Achor
Tony Ankenbrandt
Bill Bovard

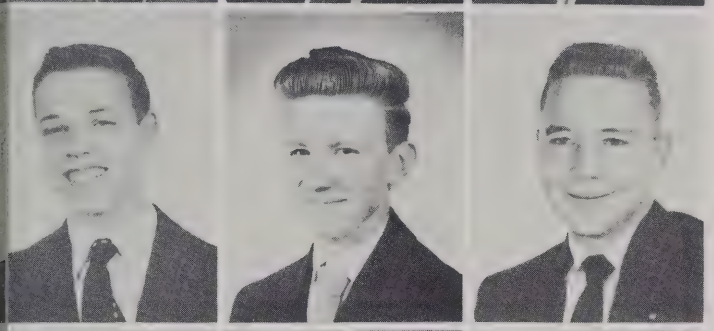

Dave Didier
Adrian Hartman
Dick Hebert

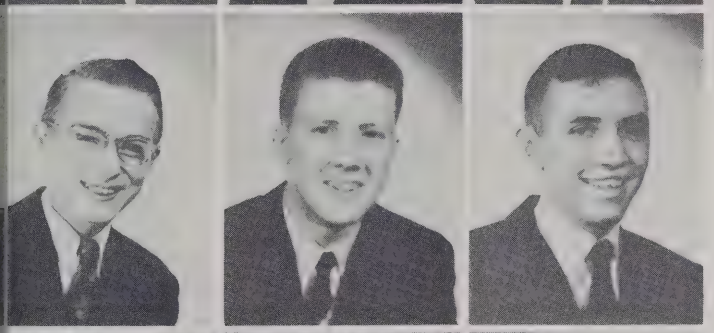

Jim Herber
George Hession
Fred Hofheinz

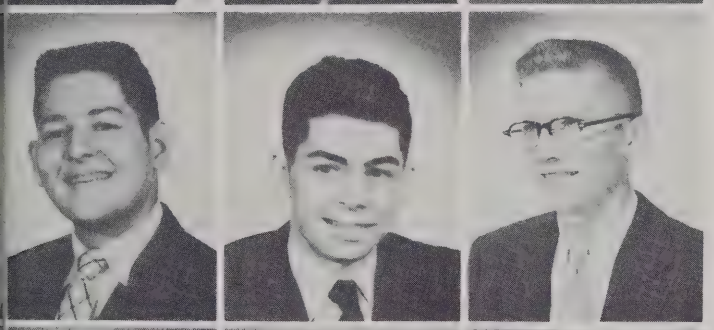

Mike Hughes
Joe Jeffirs
Jim Kennedy

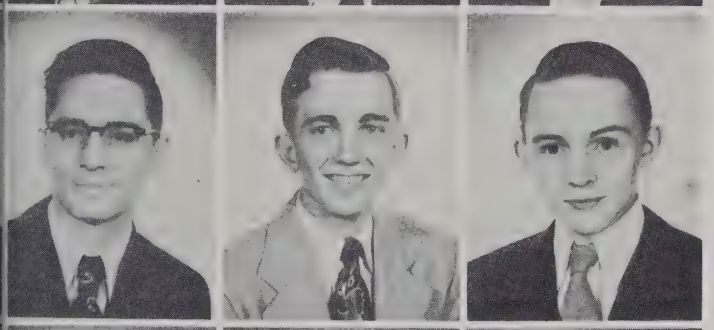

Ronald Klimaitis
Paul Kline
Dave Lautermilch

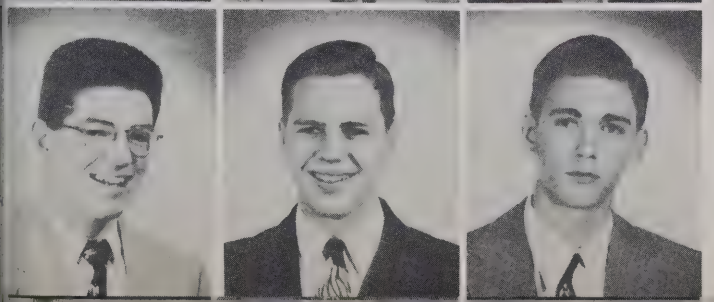

Hank Mascotte
Tom Przybylinski
Don Rothy

Stanley Sanders
Kenneth Sarrazine
Bob Yeager

second year

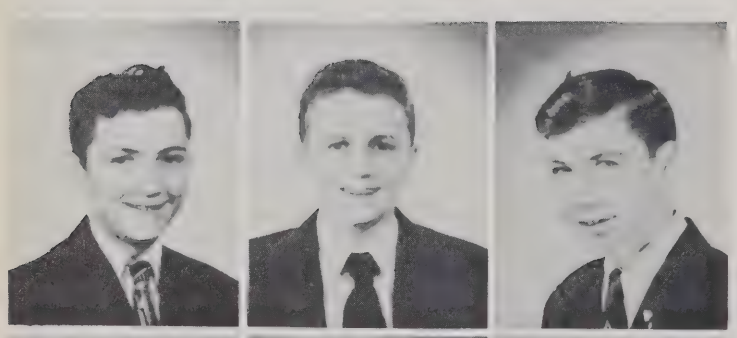

Ray Andrews
John Baird
George Barton

Laverne Budreau
Walter Brown
Louis DeMarco

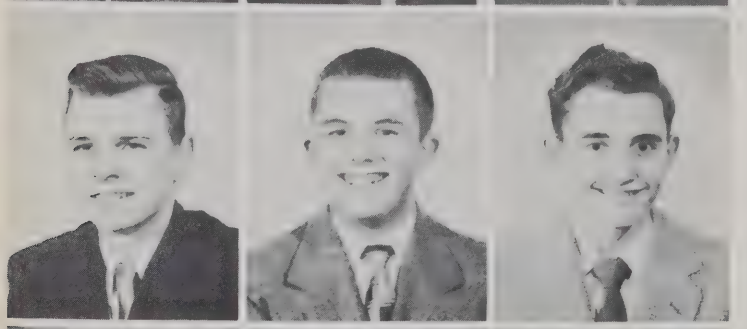

John Dobiliauskas
Bob Douglas
Bob Duch

Tom Dumas
Tom Folan
Bill Fortin

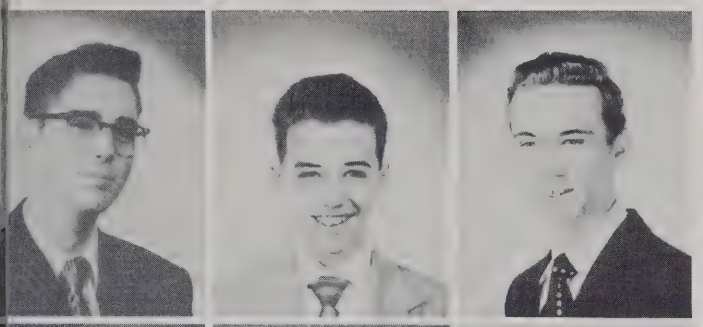

Gerald Funcheon
Bill Getty
Sam Gordon

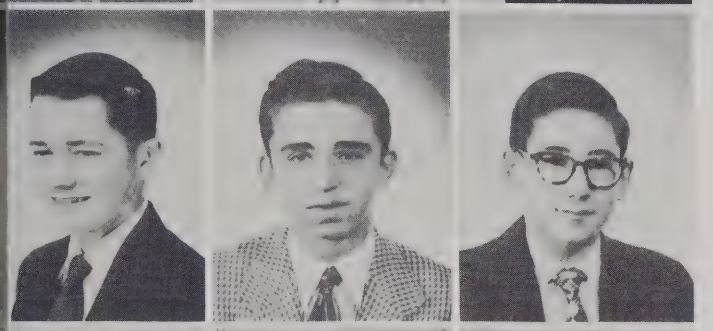

Tom Gordon
Tom Green
John Hemstreet

Pat Hession
Mike Hillebrand
Jerry Korn

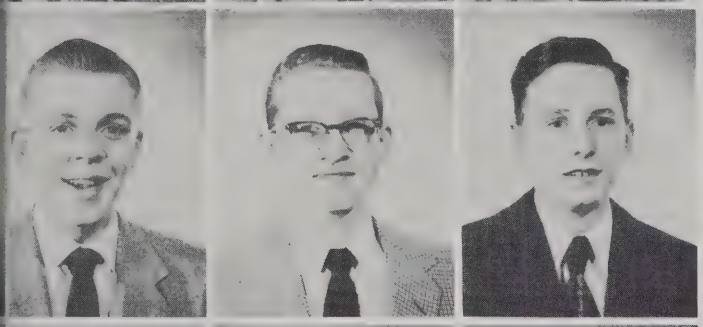

Tom Lallak
Phil Littell
Joe Michener

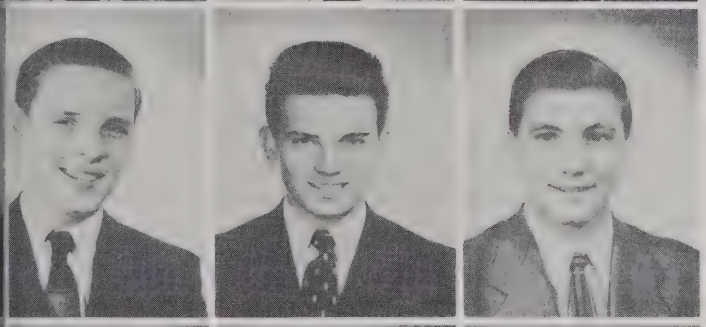

Paul Minick
Bernard Murphy
Joe Nayduciak

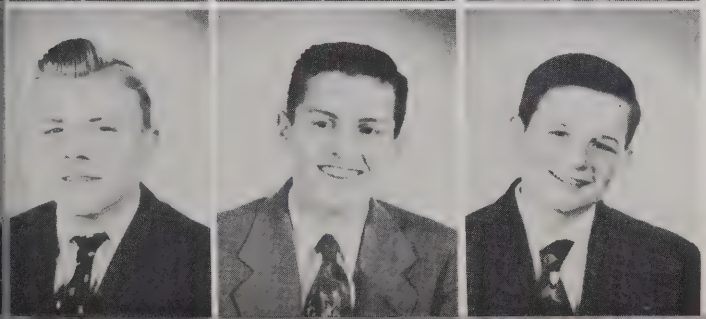

Stan Nawrocki
Bob Neale
Bob Nondorf

Joe O'Toole
Bill Parker
Henry Pictor

Tom Pisut
Bob Puplava
Arthur Ruffing

Vincent Sadlek
Jim Scheidler
Hubert Schmitter

Mike Shea
Wayne Slusser
John Stark

Dave Sullivan
Gerald Taylor
Gerald Wehner

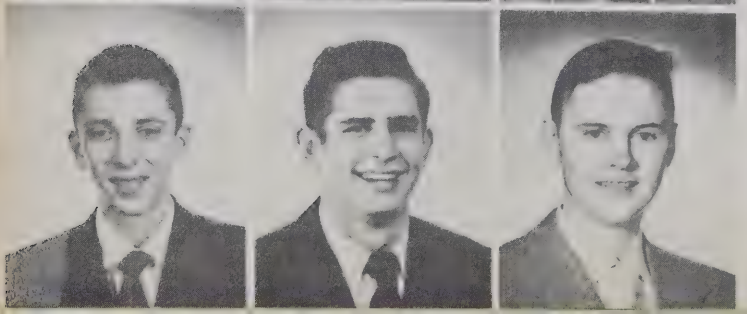

Don Weisser
Larry Zabrowski
Stanley Herber

first year

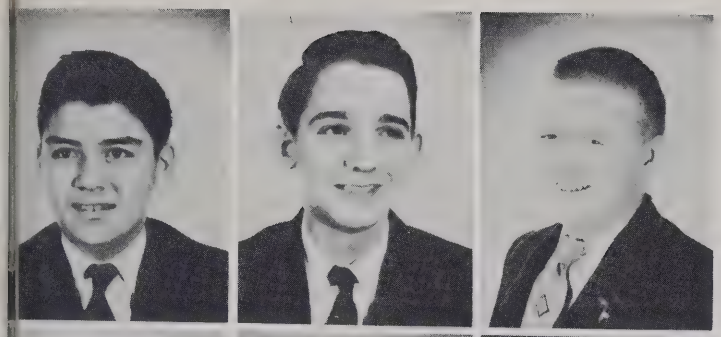

Frank Arzate
George Behrman
George Berghoff

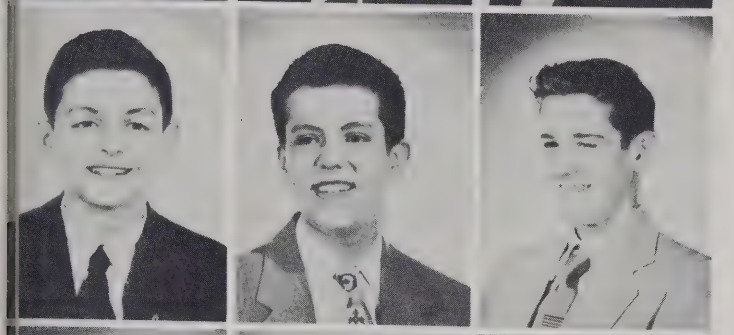

Bill Botkin
John Byczynski
John Chernick

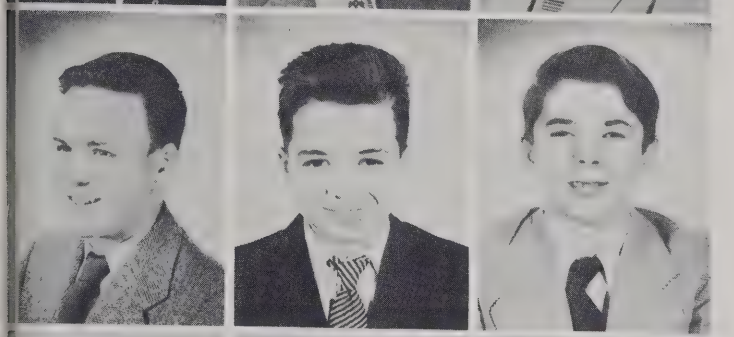

Jerome Colligan
Bob Cowell
John Craven

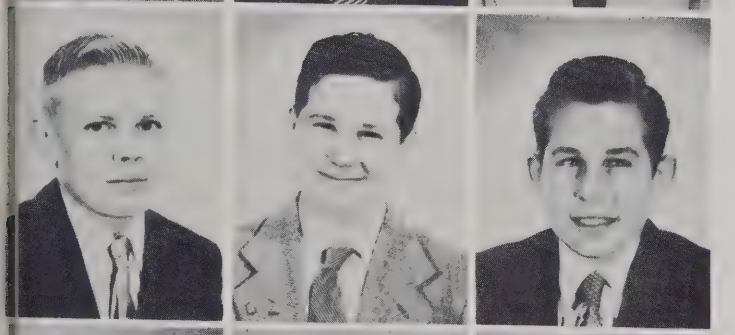

Arnold Danner
Tim Dalton
Jerome Davis

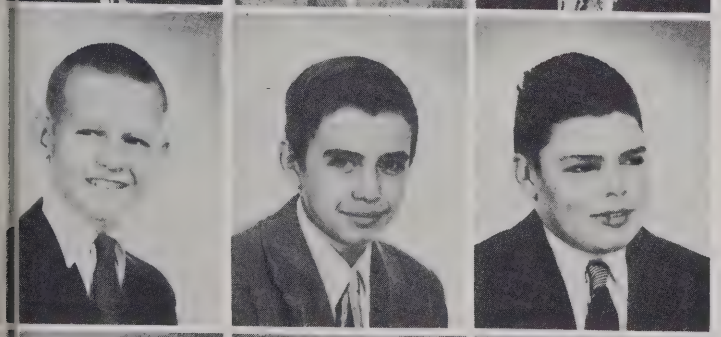

Dick Dunne
Bill Eder
Jim Ehrhart

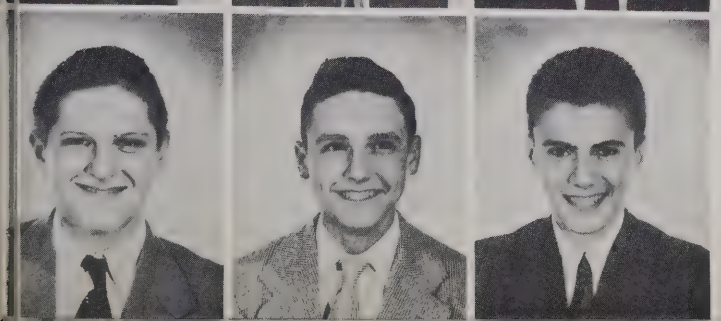

Dennis Engel
Ronald Ferraro
Mike Finnerty

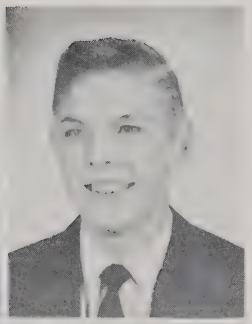

Dave Gavin
Ed Gaydos
Dick Gelbuda

Roy Getty
Dick Giesige
Dave Gosnell

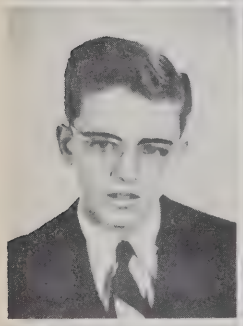
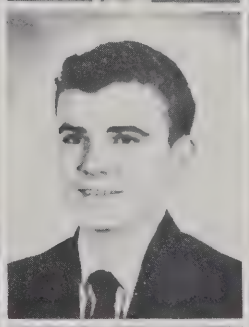
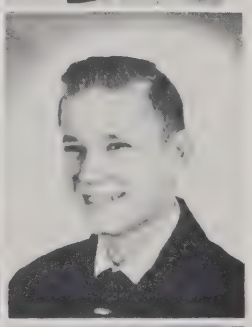

Dick Grutsch
Tim Hartman
John Hassenstab

Larry Janowiak
John Kindler
Fred Lash

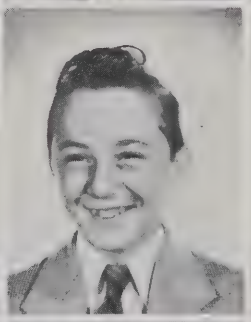

Bob Lepsig
Bob Lowry
Jim McGovern

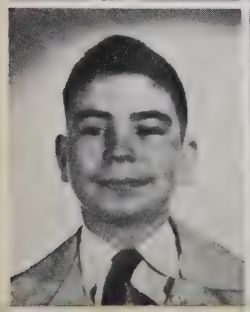

Dennis Minick
Joe O'Conner
Bill Overmyer

Joe Parsons
Jim Perotti
John Pfister

Jim Pion
Tony Ramion
Tom Roth

Joe Schafer
Bruce Schutt
Phil Shatto

Jim Skertich
Carl Sobieralski
John Suelzer

Arthur Tambucci
Dan Wagner
Noel Bowman

ORGANIZATIONS

Push the keys and spell a word. So it was with this year's organizations — enough men got together and pushed and spelled out another year's success.

Dave Melian, Chairman of the Blessed Virgin Committee, speaks at the monthly general Sodality meeting.

sodality of our lady

World Sodality can be defined as an organization for the sanctification of the individual and his environment through the powerful help of Mary. Individual Sodalities have different ways of attaining these general objectives.

Our Sodality has been called a pious organization, a student government, and—with perhaps a touch of sarcasm—an athletic club. Actually it contains a considerable amount of all three. It is a union of all the students, dedicated to seeing that each student lives a complete, happy, God-centered life.

The special job of a minor seminary is to keep supernatural realities always present in the students' minds. The Sodality tries to do its part. Every other Sunday, Vespers from the Little Office of the Blessed Virgin is sung in chapel by the Sodalists as a body; at the monthly meetings the best available student speakers talk on such things as Christmas, the Marian Year, and Lent with emphasis on fitting these high topics into the workaday seminarian world.

The Sodality is also a student government. In its meetings the students have the opportunity of airing in the presence of the Father Director, who is also the Prefect of Discipline, their difficulties about the rules. If this airing is legitimate the Prefect usually has some good answers which will clear up the students' hazy minds.

Since God enjoys a good ball game more than the most rabid fan and since he has passed on a good deal of his enjoyment to his teen-age sons, the Sodality devotes much of its time to athletics. Its Athletic Committee has charge of all seminary sports. Portions of some meetings are used to explain rules, plan tournaments, and present awards.

The Sodality is by far not "all work and no play." Its purpose is to combine the two into one constant, daily prayer.....the kind that you don't necessarily have to get down on your knees for. The means used by our Sodality this year are set down both in this article and in the Sodality committee chronicles on the next three pages.

This page sponsored by Mrs. M. H. Scheidler

SEATED: Melian (Chairman). STANDING: Scheidler, T. Gordon, Yeager, Ziegler, Clifford.

Central Council

"If it ought to be done and nobody else is doing it, it's our job," is the working rule of the Central Council. Besides being the official student representatives, the council members assist and coordinate all the other committees and school organizations.

This year's council conducted two clean-up days, worked with the Literature and Athletic Committees, respectively, on the "Most Enjoyable Books" project and the drawing up of some very well-matched intramural teams. Its big work was a program to increase the students' devotion to Our Lady during the Marian Year.

Blessed Virgin Committee

Just as the Central Council is the head of the Sodality, so is the Blessed Virgin Committee its heart. Among all the programs and projects and promotions, it keeps alive a filial love for Mary without which any Sodality is but a lifeless and rattling shell.

This Year's committee led a voluntary second daily rosary during October and May, appreciably increased attendance at the Little Office, sponsored special devotions for special Marian feasts, did most of the planning for World Sodality Day, and dreamed up some ingenious schemes for getting the students to visit the shrine more often.

SEATED: Coleman (Prefect), Fr. Tellers (Director) Govert (Vice-Prefect). STANDING: Fink (Secretary), Vamos, Hofmeyer, McNulty.

SEATED: Ruth (Chairman) and Misch. STANDING: Gelbuda, C. Kline, Rothy, Baird.

Literature Committee

The Catholic Literature Committee is the cultural facet of the Sodality. It aims at making substantial, enjoyable books and magazines more accessible and at persuading the seminarians to read them.

In the line of persuasion this year's "Most Enjoyable Books" project was unique. Realizing that most people read a book because a friend has recommended it, the committeemen displayed seventy-five of the "most enjoyable books" in school. Each book contained the name of someone who would vouch for his enjoyment of it. In this way each student could see what books his friends recommended for him.

Catholic Drama Committee

The Drama Committee is made up of actors playing the roles of diplomats and comedians. By serving as liaison between the Sodality and the Dramatics Club, two time-demanding organizations, they see to it that schedules for athletics and play rehearsals harmonize. In the role of comedians they entertain in the auditorium on occasions of fun. Their Halloween party this year was unusual; a dramatization of Poe's "The Tell-Tale Heart" preceded a quiz program in which Archbishop Noll was one of the contestants.

O'Bryan, Leahey (Chairman), Coleman, McNulty. (Not pictured, Lower)

SEATED: Lazar, Fox (Chairman), Herendeen. STANDING: Cowell, P. Leahey, P. Kline, P. Minick, Sobieralski.

athletic committee

How do you run a hockey tournament and a basketball tournment simultaneously? Is it possible to keep the minor league from breaking all those bats? Will a game Tuesday evening interfere with a Dramatics Club rehearsal? Is the refereeing adequate? These are some of the less complicated questions that faced this year's Athletic Committee.

The committee draws up teams and schedules for football, basketball, softball, and volleyball. It also lines the fields, cleans the gymnasium, and looks after the equipment. A particular glory of this year's Athletic Committee was its judgment in matching the major league basketball teams.

publicity committee

In every school there are many who would miss out on everything if they weren't reminded of it by posters on the bulletin board. All they could possibly know was "what I read in the papers," like Will Rogers. Some are very active, some very inactive; most are too busy to remember dates and places. The colorful, eye-catching cartoons, jingles, and headlines that come from the easels of men of this committee serve as reminders of forthcoming events and at the same time keep the student body in a gay mood with an eye for the future.

SEATED: McGraw (Chairman). STANDING: O'Bryan, Molik, Arzate.

Promoters D. Minick, Neale, Mascotte, Keil, Ramesh, Kleinrichert, Wilson, and Folan conduct the Wednesday afternoon Holy Hour. Promoter Ehrhart was absent when the picture was taken.

apostleship of prayer

Fr. H. Mehr (Director) and Ramesh (Head Promoter).

One of the strangest and saddest things imaginable is a worldly priest. This unit of the Apostleship of Prayer has for its objective the constant drumming into the students of a consciousness of supernatural realities—the Mystical Body, the need of prayer.

The Apostleship's project of the year was a weekly Holy Hour voluntarily attended and conducted by students during their free time. Carried over from past years were the practices of First Friday devotions, Benediction on major feasts, and the distribution of prayer intention slips. Their First Friday nocturnal adoration was well attended again this year and received the privilege of exposition of the Blessed Sacrament.

This page sponsored by F. A. Fink

"Parish priest" most certainly does not connote, "Everything for my parish and the rest of the world can go to the devil." Very conscious of this, the C. S. M. C. here seeks through prayer, study, and word for the missions to form a really catholic missionary attitude among Catholic seminarians.

Far and away its biggest project is the annual Mission Bazaar. Held in late May, the bazaar is the product of an entire year of student activity and usually nets more than a thousand dollars for the missions.

The three last prayers before the students' Mass are said as a partial fulfillment of the crusaders' duty of being missionaries through prayer.

Hofmeyer (Secretary), Fr. Straka (Moderator), Ramesh (Treasurer), Berthold (President).

catholic student mission crusade

Class representatives assign jobs for the Mission Bazaar. SEATED: Berthold. STANDING: Sroka, Pictor, Grass, Bracht.

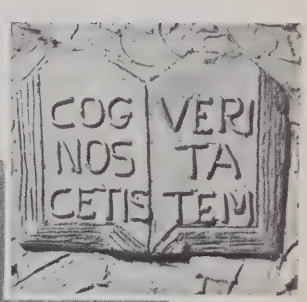

ROW I: Skertich, Finnerty, Arzate, Hillebrand, Didier, Danner, T. Gordon, Parker, Hemstreet, Brown, Botkin, Mueller, Scheidler, McGovern, Behrman. ROW II: Kennedy, Ziegler, Garner, Cortas, Cooley, Suelzer, Vamos, Shatto, Ramion, Ehrhart, Lautermilch, Korn, Samarzija, Lazar, Schutt. ROW III: Wagner, Tambucci, Korfhage, Sartor, Lombardo, M. Chernick, Hassenstab, Pfister, Kramer, Duncan, Sheibley, Andrews, O'Bryan. ROW IV: Coleman, Ramesh, Schafer, Pictor, Keil, Mimms, Bodart, Haas, Carkenord, Gelbuda, Melian, Weisser, Gavin, Gall, Lepsig. ROW V: S. Gordon, Achor, Mantel, Tolle, Fink, Singleton, Nayduciak, Fisko, Celek, Lallak, Hilker, Sarrazine, Baker, Ankenbrandt, O'Toole.

third order of saint francis

Fr. H. Mehr (Director), Fink (Master of Novices), O'Bryan (Prefect), Mantel (Secretary), Duncan (Treasurer).

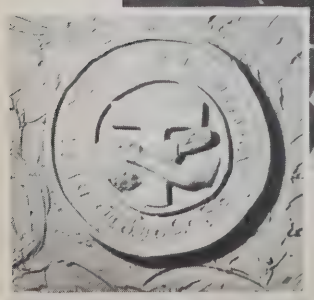

The world wants security; Francis went to near ridiculous lengths to get rid of it. The world loves its good name; Francis insisted that the only reason he was a leader was that making something of so despicable a creature was a challenge to God's omnipotence. Francis was happy; the world is not.

By studying his life and following the rule he gave them, the members of the Third Order hope to absorb some of the foolishness of Francis, which surpasses the wisdom of men.

An almost purely spiritual organization here, their only large-scale activity is the faithful collecting and mailing out of the students' old *Sunday Visitors.*

This page sponsored by Ft. Wayne Diocesan Council, NCCW

The Delta Chi Rho Fraternity is dedicated to the fostering of a good spirit among the older students and to the care of the lakefront, where members act as lifeguards and look after the piers and sea wall. The Fraternity-owned sailboat and iceboat provide recreation for the whole school. To obtain money for activities, the boys this year repaired and painted rooms in the summer barracks.

In pursuit of this elusive thing called spirit, the brothers hold an interclass football game every fall and a reunion every summer. The sixth year won this year's classic 12 to 6; this summer's reunion will be held in Toledo.

FOREGROUND: Berthold (Vice-President). BACKGROUND: Fr. Miller (Moderator), Fox (Secretary), McNulty (President), Celek (Treasurer).

Delta Chi Rho

ROW I: Berthold, O'Bryan, Lazar, Figert, Gall, Kenney, Lica, Ramesh, McGraw, Wilson, Fox, Hershey, Ziegler. ROW II: Cooley, Eder, Cortas, Hilker, Palczynski, Herendeen, Kretschmer, Sroka, Vamos, Tartaglia, Sheibley, O'Neal, Samarzija. ROW III: Sartor, Korfhage, J. Leahey, Keil, Mimms, Ruth, Everett, Coleman, Hofmeyer, Bodart, Kramer, Duncan, Sheerin, Melian, Bracht. ROW IV: Govert, Fisko, Lombardo, Singleton, Coyne, Misch, McNulty, Haas, Hayden, Gottron, Celek, Kidd, Winandy, Baker.

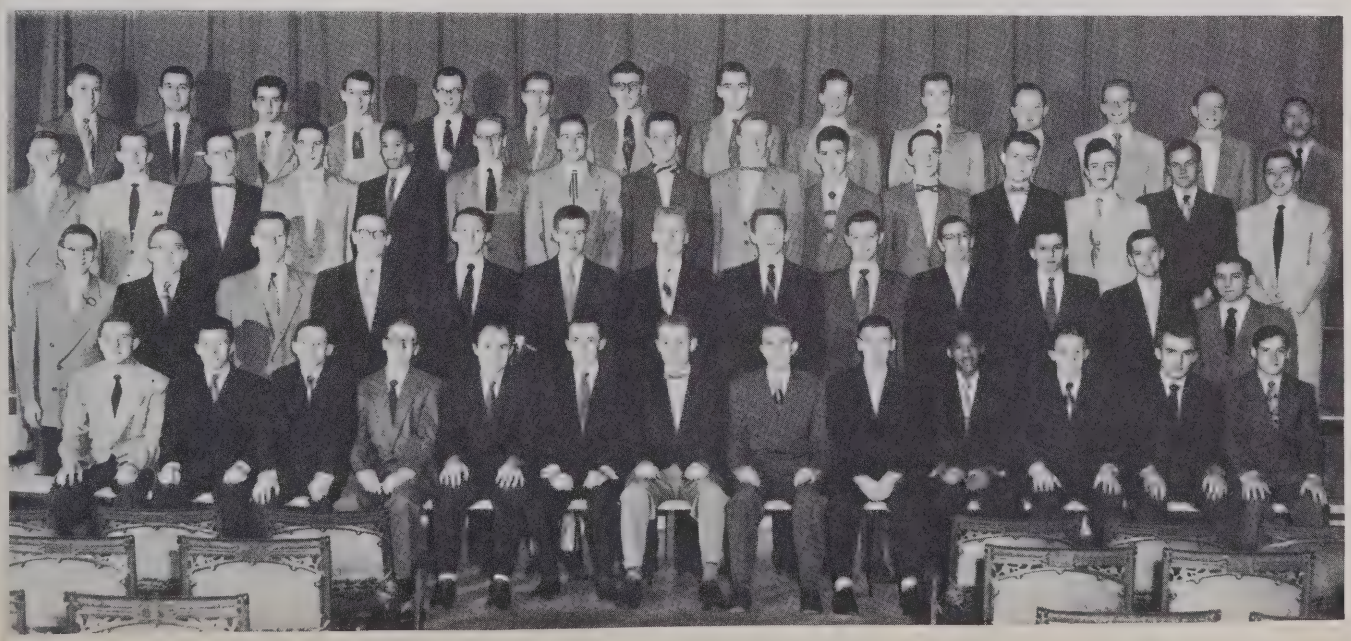

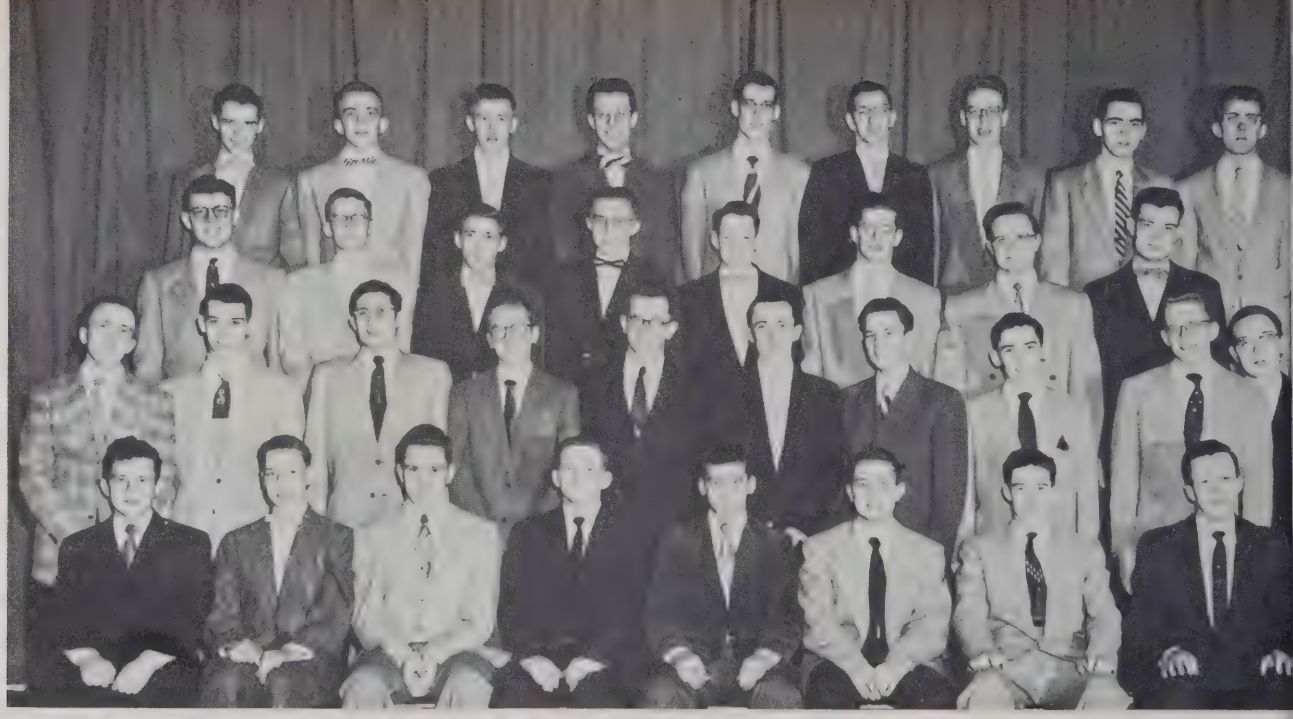

ROW I: O'Bryan, Didier, Govert, Lazar, Bardis, Berthold, Fletcher, J. Leahey. ROW II: P. Leahey, Singleton, Fink, Figert, Coyne, Kenney, Ramesh, Clifford, Kidd, Eder. ROW III: McNulty, Kennedy, Rothy, Herber, Carkenord, Hayden, Rechlicz, Duncan. ROW IV: Achor, P. Kline, Herendeen, Coleman, Bizjack, Tartaglia, Ruth, Haas, C. Kline.

Dramatics Club

J. Leahey (President), Fr. Cashman (Moderator), Coleman (Secretary).

The Dramatics Club, in its fifth year of dedication to excellence in art and the entertainment of its members and audiences, came out with five plays, ranging nicely from slapstick through comedy and history to some rather stark tragedy.

Probably the most ambitious efforts of the year was *The Christmas Story*. Produced in connection with the Glee Club, it interpreted a fifteenth century script on a medieval stage, but employed modern costumes and lighting effects and Fr. Lindusky's original music.

Between rehearsals the club members installed three new rheostats and helped in the remodeling and painting of the King's Theatre.

This page sponsored by Max W. Schwab, The "Richelieu" Man

An organization formed "to promote . . . the greater interest in photography and its study" (K.K. Constitution) is geared to effect quality. Quality, in turn, arises from knowledge, experience, and interest. Through an extensive educational program of a Pentagon visual education series supplemented by lectures, seminary photographers acquire a working knowledge of their trade. In the darkroom, the proving grounds of photography, experience is gained both for the initial "takes" and the finishing touches so necessary for fine photography. Interest is stimulated by the monthly and annual contests, the photographical work in this yearbook, by outings, exhibits, and the esthetic satisfaction in a job well done.

Clifford (Secretary), Eder (Vice-President), Fr. Cashman (Moderator), Samarzija (President).

kamera klub

ROW I: Rothy, Lowry, Skertich, Andrews, Brown, Gaydos. ROW II: Eder, Grutsch, Manahan, Baker, Rechlicz, Nayduciak. ROW III: Clifford, Lallak, S. Gordon, Singleton, Mimms, Herber, Lazar, Samarzija.

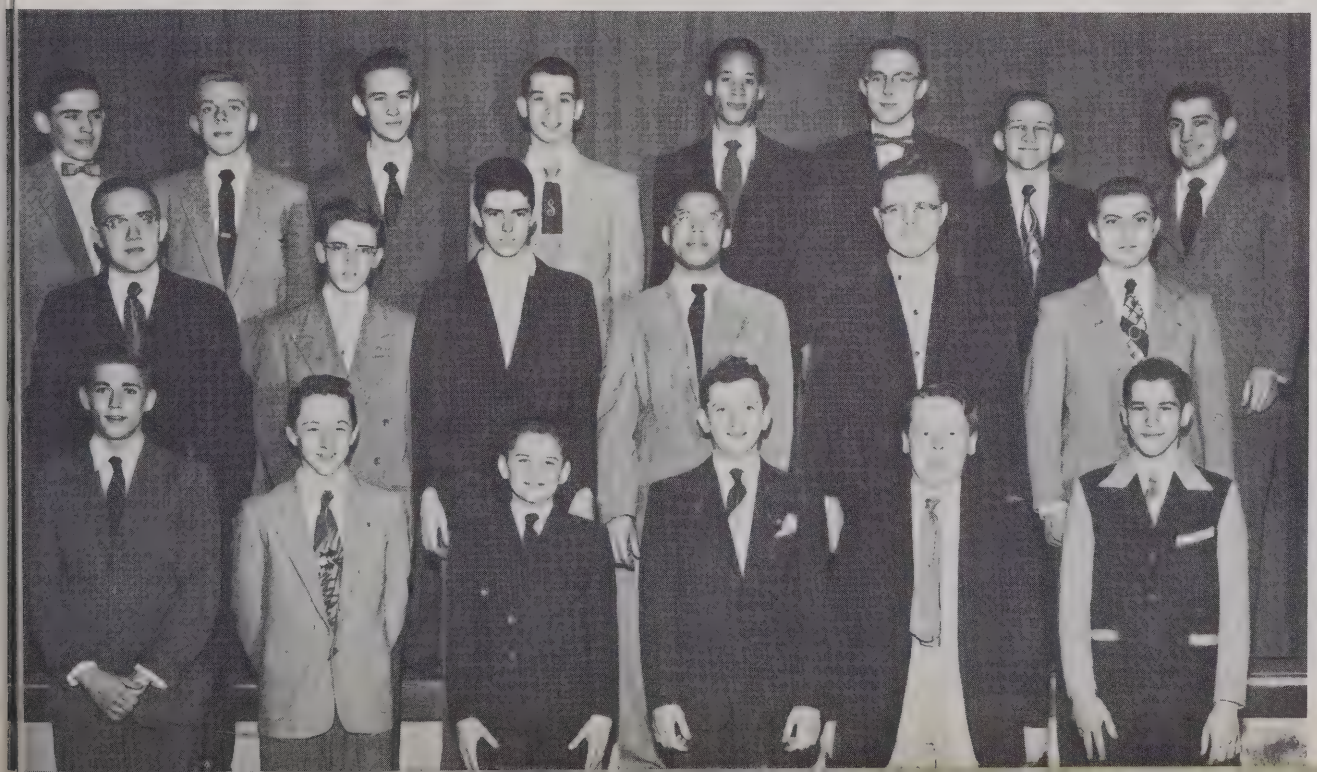

ROW I: C. Kline, Herendeen, P. Kline, Douglas, Scheidler, Coleman, Lombardo, Melian, Mascotte, Garner, Tartaglia, Kennedy. ROW II: Bardis, Fletcher, Govert, Duch, Ramesh, Kramer, Warren, McNulty, Cortas, McGraw, Winandy, Molik, Baird, Hebert.

GLEE CLUB

Fr. Lindusky (Director of Musical Organizations), Kidd (Assistant Glee Club Librarian), Tartaglia (Glee Club Librarian).

There's an age-old artists' lament: if it's good, it's not original; if it's original, it's not good. The Glee Club stands in open defiance of this, for in the presentation of *The Christmas Story* the organization blended voices to the director's original music. Included in their repertory is Rogers and Hammerstein's "You'll Never Walk Alone"—an original arrangement.

Besides the specialty for 1954, songs from the Britich Isles, other highlights of the current season are "Cindy," solo by Patrick McNulty, and Lotti's "Mass in Three Equal Voices." Parts of the ever-growing repertoire were heard at many seminary functions, the special Mothers' Day Musicale, and on tour.

This page sponsored by Weatherhead Co., Syracuse Div.

STANDING: Tartaglia and McNulty. ROW I: Scheidler, Hofheinz, Garner, Molik, Hebert, Fletcher, C. Kline. ROW II: Mascotte, Kennedy, P. Kline, Melian, Cortas, Neale, Kramer.

ORCHESTRA

Although possibly not in a class with the Glee Club, this year's Orchestra has provided both members and audiences with its quota of good times. Several members were concert veterans at nine. Others have discovered music since coming to the seminary and have taken up an instrument mainly to increase their enjoyment of it. All enjoy making music together—which is the main thing.

Boasting a brand new string section, and a repertoire of light, semi-classical tunes, the Orchestra performed for Bro. William's farewell party, Mother's Day, graduation, and two Sunday night musicales.

SCHOLA

On Wednesday, Saturday, and Sunday the Schola is at work publicly. Theirs is the office of rendering the Gregorian commons and propers, which are so necessary, to the liturgy at the seminary. On Monday, Tuesday, Thursday, and Friday the Schola is at work privately. We notice the public part. But add their rehearsals, classes in advanced theory and application, private practice periods—the Schola is the music workhorse of the seminary. But it's not all work. There was, for example, the trip to Goshen November 19 for a concert of the Cleveland Symphony Orchestra under George Szell.

ROW I: Fisko, Kennedy, Cortas, Garner, Lautermilch, Lombardo, Pion, Clifford. ROW II: P. Hession, C. Kline, Fr. Weisensel, Warren, Walker, M. Chernick, Kidd.

ROW I: O'Bryan, J. Leahey, McNulty, Celek, Howard, McGraw (Head Sacristan). ROW II: Fr. Straka (Father Sacristan), Kidd, Vamos, Duncan, Herendeen (Assistant Head Sacristan), Palczynski.

SACRISTANS

Any religion that can make housemaids out of twelve husky American boys must have something to it.

Every evening after night prayers the Sacristans carefully and precisely set out the linen, lace, and embroidered vestments on the chapel's eleven alters. Meticulous cleanliness is the rule for every cloth and vessel. The chapel is cleaned every Saturday and twice a year come those traditional, all-out, no-quarter wars on dirt—spring and fall cleaning.

The strange thing about the whole business is that the boys do their work well and evidently enjoy it. Who says there's nothing supernatural about Catholicism?

LIBRARIANS

QUIET!! The librarian's hysterical scream shattered the silence to bits. In a corner reading Aesop's Fables, the culprit, unperturbed, continued to crack peanuts at ten second intervals.

Our Librarians, though confronted with problems similar to this have other duties to fulfill. They keep tab on the books that shuttle from the library to the students and back again, try to give a neat appearance to the shelves of books and magazines, and sweep up the peanut shells of our friend in the first paragraph.

Checking out books is easy; it's the other things that reveal a good librarian.

SEATED: Fr. Straka (Father Librarian) and Ruth (Head Librarian) ROW I: Bardis Baird, Rothy, Korn, Fox. ROW II: G. Hession, Misch, C. Kline, Mimms, Jepson, Kretschmer, Sroka.

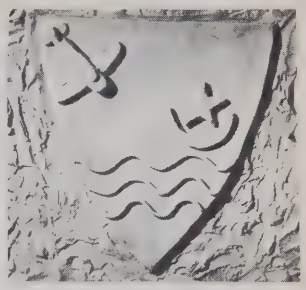

ROW I: Hemstreet, Ferraro, Clifford, Rechlicz (President), Tolle, P. Hession. ROW II: Perotti, Scheidler, Dunne, Taylor, Warren, Funcheon, Stark, Davis, Engel.

model club

The fertile mind ponders, and then builds. Fulton's idea floated. The Wright brothers preferred the atmosphere. Everyone receives a thrill at taking a plan, figuring it out, and then building. The completed model is a cherished possession because I built it.

In short, that's the idea of the Model Club—a group of fellows who like to work with their hands, who busy themselves glueing, sanding, painting, papering. Their patience pays dividends in the finished model. What they do mostly as a hobby now, may, later on, be the source for an inventive idea. Stranger things have happened.

stamp club

Hobbies are healthful, both to the body and the mind. They are not only a source of enjoyment and diversion, but also a help to learning and understanding some facts we might otherwise never be aware of.

Collecting stamps is that sort or hobby. To some it is ridiculous. To the collectors themselves it is a trip around the world, a geography lesson, a peek at a nation's economy, customs, and symbolisms. Our enthusiasts compare, study, send for, and save stamps. It's a pleasant and continuous hobby, one which may always be enlarged and improved.

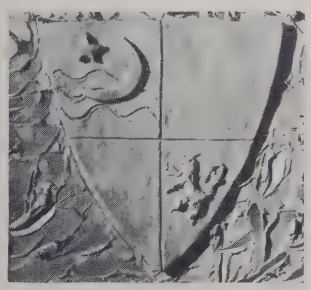

SEATED: Yeager (President), Bro. Anthony (Moderator). STANDING: Hassenstab, Hofheinz (Vice Presiednt), Ruffing, Murphy, Gosnell, Lautermilch (Secretary).

FRONT ROW: Fox, Ramesh, Fisko. AT DESK: Fr. Bishop (Adviser) and Kramer (Editor). STANDING: Cowell, Sanders, Neale, Sheibley, C. Kline, Hofmeyer, Everett, Keil, T. Hartman, Engel, Berthold.

marinews staff

Covered with sweat, a man hunched over his desk, a pencil in one hand, a banana in the other. His mutterings were barely audible to the onlookers huddled about him. "Gotta get it out on time." "Better articles—need better articles." "What happened to the art work?"

Sound discouraging? It is, but there's a reason. The man is Larry Kramer, first permanent editor in *Marinews* history. On February 4 of this year the *Marinews,* school newspaper and project of the fifth and sixth year composition class, received a permanent staff. For the first five and a half years of its existence each issue had been edited by a different sixth year man; this February, however, Fr. Bishop decided that the ends of the paper would best be served by the appointment of a staff. The fifth and sixth year still write most of the articles, but the staff does all the editing and a good deal of the reporting.

Composing a newspaper which pleases everyone isn't a snap. But the staff has burned the midnight sixty watt attempting to satisfy student demands. The result has been a more pleasant and comprehensive newspaper.

The fifth and sixth year composition class, home of the *Marinews.*

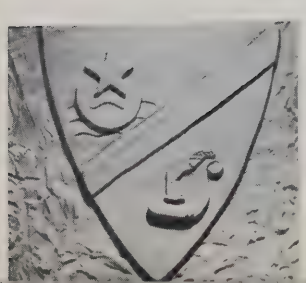

SEATED: Fr. Lindusky (Adviser). STANDING: McNulty, Clifford, Mascotte, C. Kline, Kidd (Editor), Bardis, Govert, P. Leahey (Business Manager).

vine staff

An interesting form of vegetation, which pokes its head up every now and then, is the *Vine*. The seminary's official literary quarterly, the magazine has set itself to the task of providing a vehicle for original, solid, and enjoyable writing. This year there appeared "Love," "The Drama," and two themeless issues, as well as the retreat notes and all of the Dramatics Club's play programs. Since Calliope was never the best fed of goddesses, the staff also printed Christmas cards, to defray the expenses of their more august labors.

spire staff

This isn't only a yearbook; it's also a "persevere-book." Assembling nine month into eighty or so enjoyable pages is equivalent to stuffing King Farouk into a thimble. In short, it ain't easy.

If at first you don't succeed.... That's why there's a trampled path to the auditorium for pictures. For a couple of weeks the assistant photographer, busy making prints with that special something, ate his meals in the darkroom. Minor difficulties in getting write-ups, like this farce, slowed things down and caused a short rash of migraine headaches. But here it is, the 1954 *Spire*. Hope you like it.

ROW I: Eder (Assistant Photographer), Samarzija (Photographer), McGraw (Business Manager), Hilker (Assistant), McNulty (Editor), Fisko (Assistant), Fr. Bishop (Adviser). ROW II: Figert (Art), Molik (Assistant), Hershey (Sports), Govert (Assistant), Duncan (Classes), Hayden (Assistant), Coleman (Organizations), Kidd (Assistant), Berthold (Assistant).

athletics

The idle suit represents the ideal sportsman — the one who can put sports aside when it comes time to play ball in the more important games of working, praying and studying.

Softball

Volleyball

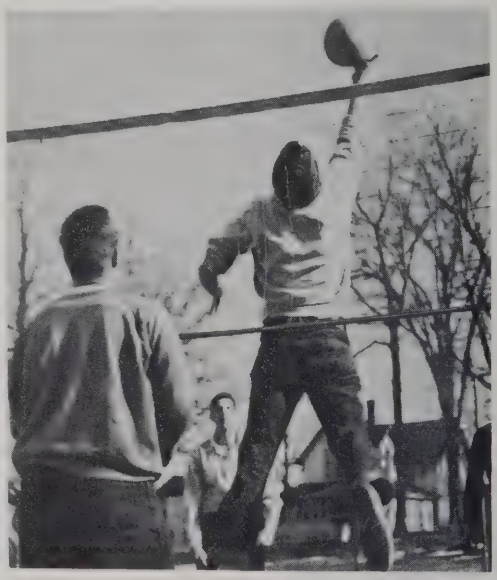

ping pong

Paul Kline

Joe O'Toole

Dave Clifford

TOURNAMENT CHAMPIONS

Fred Lica

Bob Mantel

Jack Bizjack

Matt Chernick

SCHOOL CHAMPION

Hubert Schmitter

Football Fighting Irish

Sam Lombardo, a newly acquired Buck

Eagles Soar

Coleman's Bald Eagles time
their initial victory of the
paign by defeating the Fight
pass from Cortas, scored
o-Everett spiral quickly ti
for the extra point.
second half, the Bald Ea
Mantei, succeeded in regaining th
The Irish demonstrated their
blocks and fancy plays, O'
Eagles' one foot line, whe
the Luck of the
when Fletche
Kenny snagg
for th

CTION

ction on the out
eague football
ed upon the co
n among the
d the performanc
the teams during
he Buckeyes who
undefeated but once
be the team to beat
ated Demon Deacons, with Buckeye scoring
ong running attack, cannot hey passed to
ted out of the running. The Bob Hershey o
nakers, who have a good Both passes
ffensively and defensively,
an outside chance to cop top plays. Pat L
Flying Dutchmen have minors, sn
passing game Ed Rames
The rish touc

G T
L 1
0 0
1 0
2 1
3 0
4 0
4
1

leagu
How
the Irish tr
catching of Bud
his catches resulte
after the Deacons
lead on a twelve y
Fox late in the fi
O'Bryan's
Deacon pass, g
down to put the

BUILD S AND DEACONS DEADLOCK

When I just arr
lers's office, I was
happy in my orange colore
box. I was new, fresh off the cow
ect to and proud of it. A pair of huge
hands lifted me from my nice warm
box. I was really pleased. "These
are the hands of someone who knows

Each touchdown was made by late
an aerial; the Boilermaker s from touch
Govert to Grass; Kretsch snagged vict
a pass from Sheerin to make his the
Deacon's only score. Neil. He
was able to drive through B
listed

Fighting Irish Win

PIRATES NIP PISTONS

After a one-sided last quarter, the Pirates flew out in front of

This page sponsored by Delta Chi Rho Fraternity

major league champions

FIGHTING IRISH

D. Sheibley;

B. Mantel;

J. O'Bryan (captain);

B. Everett;

E. Wilson;

E. Ramesh;

D. Celek.

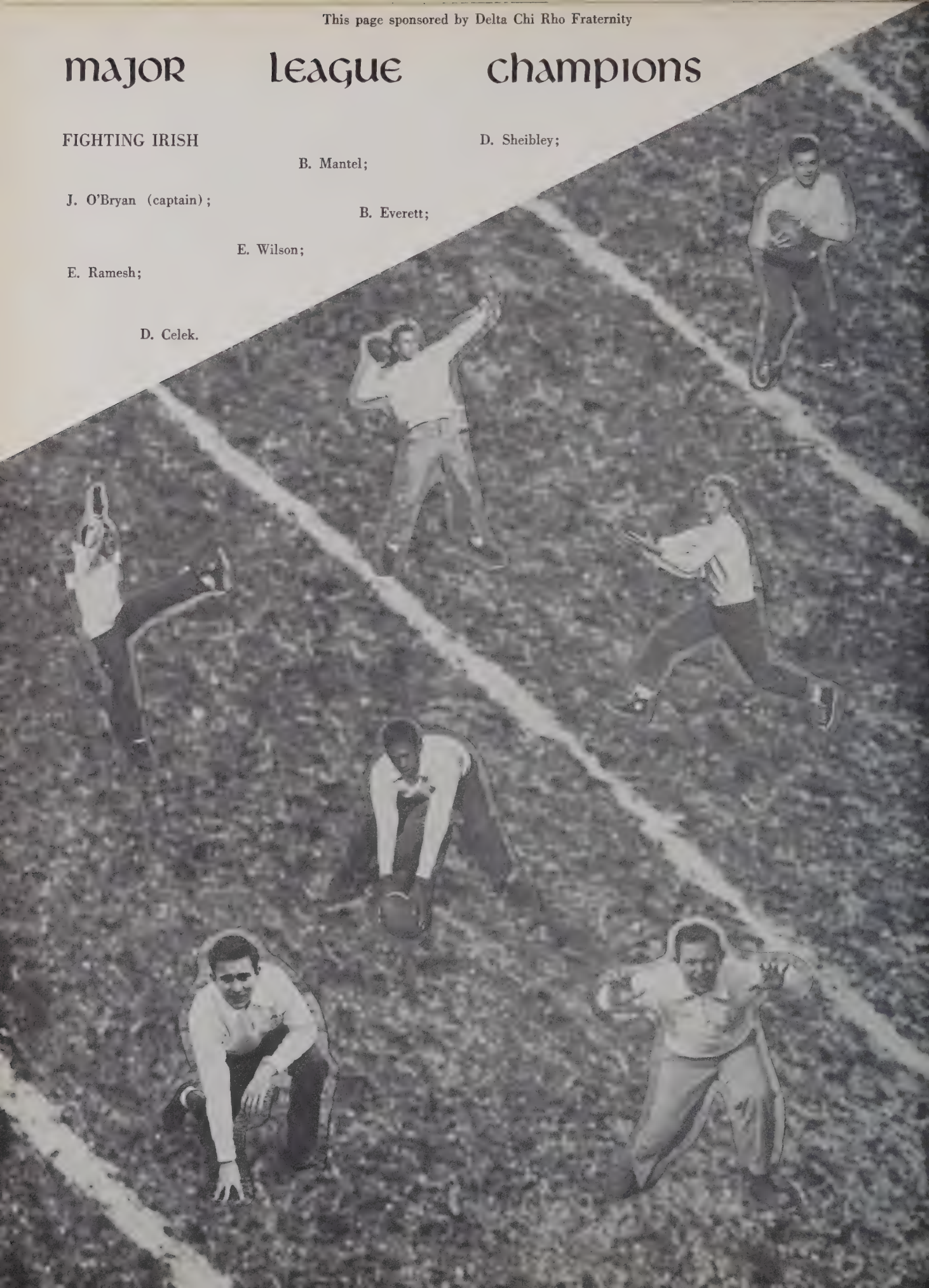

B. Bovard (captain);

J. Davis;

J. Dobiliauskas; J. Dumas;

J. Herber;

J. Hassenstab; J. Nayduciak; PIRATES.

minor league champions

This page sponsored by The Sodality of Our Lady

This page sponsored by City Dairy of Goshen

hockey

The humorist must have had hockey in mind when he coined the phrase "as changeable as the weather." Hockey again returned in 1954 to take its place in the seminary's athletic program when for more than a month the weather remained cold and the ice solid. The Athletic Committee formed a league and many bruising battles followed.

Just when the tournament was entering its final stages with the Canadians in the lead . . . the ice left and so did hockey.

MYTHICAL

HOCKEY CHAMPIONS

Left to Right: J. Michener; J. Colligan; D. Engel; B. Kretschmer (capt.); J. Pion; B. Cowell.

HOCKEY

First Row; A. Danner; E. Ramesh (capt.); J. Craven.
Second Row: P. Littell; B. Schutt.

First Row: T. Gordon; C. Sobieralski; P. Hession.
Second Row: Frank Lazar; M. Kenney; D. Achor; J. Singleton (capt.).

First Row: J. Davis; J. McGovern; J. Kindler.
Second Row: T. Lallak; T. Green; J. Stark; J. O'Bryan (capt.).

First Row: B. Getty; J. McGraw (capt.); J. Skertich.
Second Row: M. Finnerty; T. Hartman; H. Mascotte; L. Zabrowski.

First Row: R. Ferraro; B. Lepsig; R. Getty.
Second Row: A. Hartman (capt.); J. Pfister.

Basketball

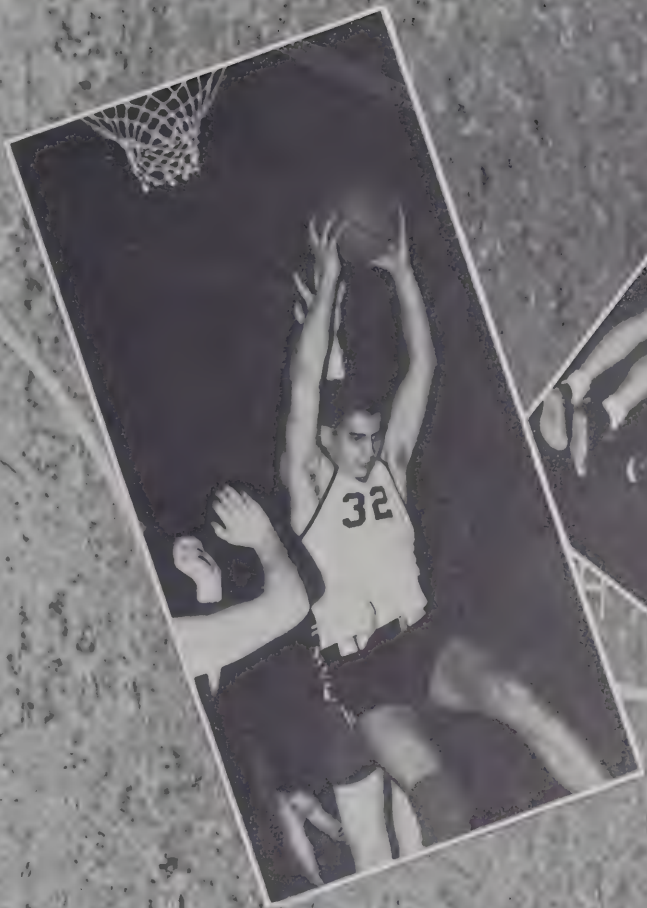
32

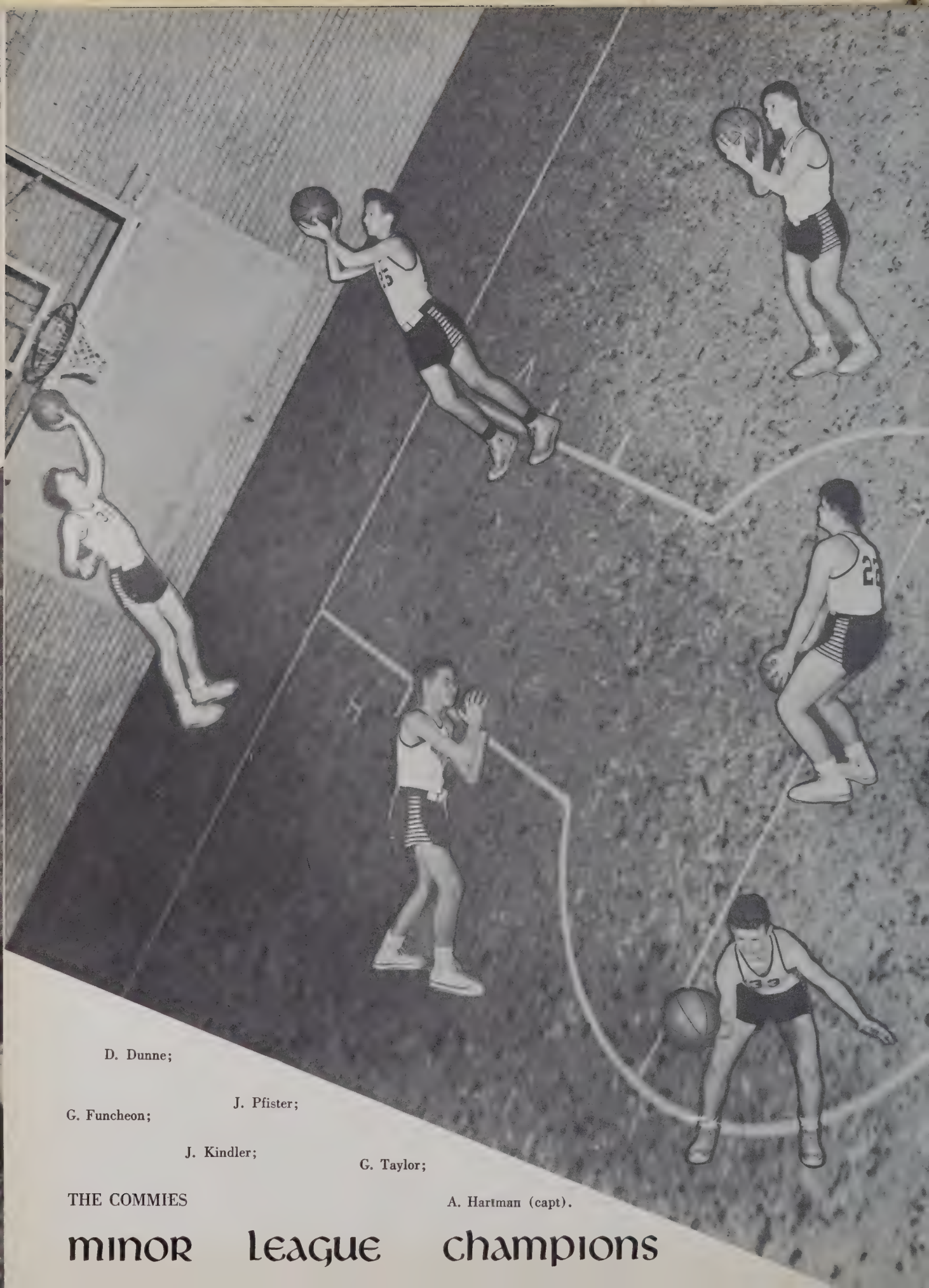

D. Dunne;

J. Pfister;

G. Funcheon;

J. Kindler;

G. Taylor;

THE COMMIES

A. Hartman (capt).

minor league champions

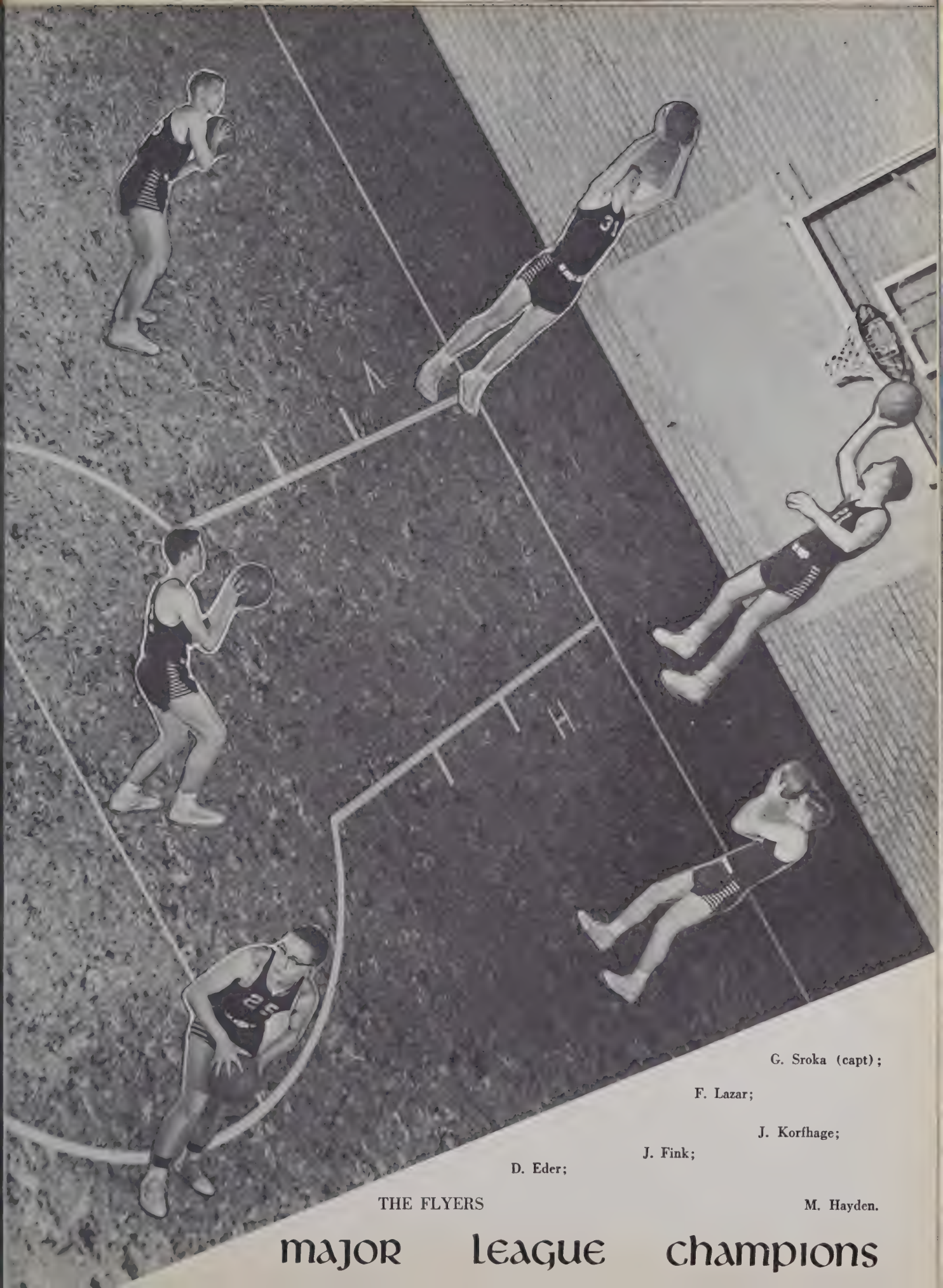

G. Sroka (capt);

F. Lazar;

J. Korfhage;

J. Fink;

D. Eder;

M. Hayden.

THE FLYERS

major league champions

foto graphs

In spite of the many camera fiends we tried to pick the timely pictures of this year for the Foto section — we hope you agree.

The most important room in our house.

Brother Bill.

Brother Bill returned to Holland after twenty three years in the United States. It's always good to get back home, but it was also difficult for him to leave for home.

While he was here he didn't do anything spectacular nor especially noticeable, but he did do his job and that's what counts.

I'm sure many of us remember him in our prayers, but there's nothing like a letter to pep up the morale. Why not drop a line to:

Brother William V. Haasteren,
Kruisherenklooster St. Agatha-Cuyk,
Netherlands.

Archbishop Noll takes time out from his diocesan duties to visit us and hear mass in our chapel.

Just wouldn't be like Christmas without our crib.

Auxiliary Bishop Pursley pauses at the prie-dieu before his mass in our chapel.

The Freshmen become sodalists.

Picture of the year taken by Don Rothy.

The fur-lined spittoon gets polished as the winners (6th. year) pose with the losers (5th. year.)

Gathering from your talk, Bishop Pursley, Europe must have been very interesting.

Apostleship of Prayer Promoters forming a human cross of prayer before the Blessed Sacrament.

Larger crowd than usual for this time of day..... must be exams!

Fr. Kusman .... Retreat Master.

"I think God will give a vocation to almost anyone who wants one," said Fr. Kusman at one of the conferences of our retreat. This was one of the many statements made by Fr. Kusman to get us to put our thinking caps to work. There's no doubt that many of us thought and thought hard about what was said. The question is, did the words of the retreat master fall on the rocks after the retreat was finished? Look back at this page periodically and think about the retreat and you ..... did you make it worth your while? Only you can give the true answer. What's it going to be, yes or no?

I'm finished now, boys, but when you're down and out, go to Him, He's right up there.

Dear God, if it be your will, let this retreat be a success.

Mark Twain knew what he was talking about when he said that Indiana doesn't have climate but just various sorts of weather.

March 9, 1954. (Beautiful sunny day.)

March 10, 1954. (Neither beautiful nor sunny.)

I'ts a beautiful shrine, but I wonder if there are as many mosquitos at Lourdes!

Fr. Lindy's construction crew presented the lowest bid and got the job for the new music barn.n.n.n, I mean *building!*

A real live Tote-em' pole!

Luckies taste better.

Delta Chi Rho on a working spree. (Easy Sterl, it's only two feet to the water.)

Lower, why do you stand there idle?

"If I fall, catch the camera first, I can always fix me." (What these photographers won't do for a *Spire* picture.)

TIMBER ! ! ! Too late, the damage is already done. We didn't like the gym roof anyway.

On the Riviera. (OLL'S, that is... pronounced "River air.")

The Spittoon-bowl football game had its float too, but I doubt very much if it would actually float. What do you think, King Ben?

Step up fellows, it's on the Sodality!

Just like the good ole days.

Count Didier and his lady friend, Madam Crakenord with their famous horse-men. (Taken at the Halloween party.)

Duz does everything! Around here the buzz does everything. It gets you up, it lets you down. However, its not so much the buzzer upon which I expound; no, it's not the buzzer, It's The Buzzer's SOUND!

So now we have decided, (the men of year six,) to leave to you the buzzer and hope that you can "fix."

Do what you can; keep up the cause. If you can't destroy the buzzer, you can stuff your ears with gauze.

Give it to him, Dum-Dum! (Scene from the play, *Brother Orchid.*)

"Mr. Witherspoon, give these to the Safari!" (Scene from the play, *Arsenic and Old Flannels.*)

And now mortimer, we'll finish it for you! (*Arsenic and Old Flannels.*)

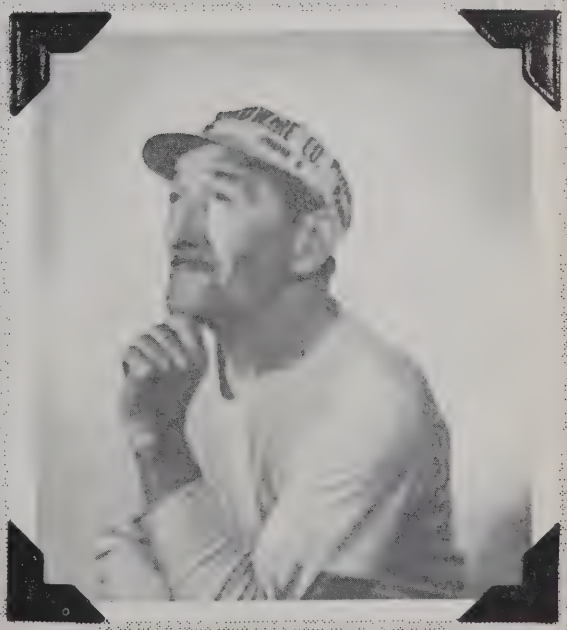

Rembrandt.

When the cat's away the mice will play. (What?)

This isn't a twin, but he sure goes for those Tonies.

Ice cap-aids. (Oh my achin' back!)

You will note that this little man appears on all the theme pages. The staff decided that we needed something upon which to vent our moments of disgust. We had the art editor model this little man from clay. We named him Spiro. He has taken quite a beating but with a little clay he's complete again.

Thanks Spiro, maybe you can come back again next year in some form or other!

Aerial view of the seminary.

patrons and advertisements

Now you have come to the section of the book which you might consider most uninteresting. It may not be as pleasing to the eye as pictures, but if it weren't for this section we would have been unable to present the pictures which you have already seen.

Look through the advertising section and try to patronize or be of service to those businessmen or patrons from your home town or area who have provided us with the funds for the '54 issue of the *Spire*.

Rt. Rev. Msgr. Michael Aichinger
Rt. Rev. Msgr. A. J. Copenolle
Rt. Rev. Msgr. John Dapp
Rt. Rev. Msgr. C. J. Feltes
Rt. Rev. Msgr. Emil Schweier
Rt. Rev. Msgr. John Sullivan
Very Rev. Msgr. J. A. Bapst
Very Rev. Msgr. C. F. Girardot
Very Rev. Msgr. F. X. Guerre
Very Rev. Msgr. H. A. Hoerstman
Very Rev. Msgr. John F. Nadolny
Very Rev. Julius Grigassy
Rev. Raymond Balzer
Rev. John Bargielski
Rev. John Beckmann
Rev. C. P. Bergan
Rev. Peter Biegel
Rev. Robert Boyle
Rev. Leo Breitenbach
Rev. Luke Brickel
Rev. Stephen Burdis
Rev. Stanley Cak
Rev. Robert Contant
Rev. L. J. Cross
Rev. Joseph Crowley
Rev. Stephen Cvaniga
Rev. Dennis Dennihan
Rev. Thomas Depa
Rev. Raymond Derrick
Rev. B. A. Domsich
Rev. William Ehrman
Rev. William Faber
Rev. Lawrence Fettig
Rev. P. N. Fusco
Rev. Michael Gadacz
Rev. Ignatius Gapczynski
Rev. Gordon Gehring, O. F. M.
Rev. Lawrence Gollner
Rev. Edward Hession
Rev. Joseph Hession
Rev. W. Higgins, C. S. C.
Rev. Leo Hildebrandt
Rev. Robert Hoevel
Rev. Ralph Hoffmann
Rev. Louis Huffman
Rev. Joseph Jacobs
Rev. Alvin Jasinski
Rev. Eugene Kazmierczka
Rev. Otto Keller
Rev. M. J. Lange
Rev. James Leah
Rev. Vincent Lengerich
Rev. Andrew Maas, O. F. M. Conv.
Rev. Arthur MacDonald
Rev. Louis Madejczyk
Rev. Joseph Malinak
Rev. Stanley Manoski
Rev. Andrew Mathieu
Rev. Louis Michalski
Rev. Herman J. Miller
Rev. John J. Moskal
Rev. Casimir Moswinski
Rev. Charles Muller
Rev. Andrew Pataki
Rev. William Peil
Rev. Leo Piguet
Rev. Frederick Potthoff
Rev. Richard Puetz
Rev. Lawrence Reddington
Redemptorist Fathers, Lebanon, Ind.
Rev. John Reed
Rev. A. W. Reinig
Rev. A. Rzeszutek
Rev. Simeon Schmitt
Rev. Charles Seeberger
Rev. F. A. Seimetz
Rev. Casimir Senderak
Rev. Richard Smith
Rev. John Strebig
Rev. A. J. Suelzer
Rev. Curt Suelzer
Rev. Andrew Suran
Rev. Joseph Till
Rev. Andrew Topor
Rev. Augustine Van Rie
Rev. I. C. Vichuras
Rev. George Vrabely
Rev. John Vrabely
Rev. Joseph Wank
Rev. Robert Weis
Rev. Arnold Wibbert
Rev. Joseph Wonderly
Rev. John Woods
Rev. E. Zimmerman
Holy Trinity Church (Croatian)
St. Augustine's Parish
St. Peter's School
Mr. & Mrs. H. W. Ahlers & Family
Mrs. Bertha Armbruster
Mr. & Mrs. R. J. Aurentz

Mr. & Mrs. Daniel Baccanti
Mrs. Margaret Bakalar
Mr. Benjamin Baksis
Mr. & Mrs. Paul Barron
Mr. & Mrs. Herbert Bauer
Mr. &Mrs. Joseph Bazik
Mrs. Alice Berghoff
Pvt. & Mrs. Gilbert Berghoff
Frank H. Berheide
Mr. & Mrs. Joseph Bluis
Dr. & Mrs. Fred Bosler
Mr. & Mrs. Wm. Bovard Sr. & Family
Mr. & Mrs. Wm. Bovard Jr. & Family
Dave & Pat Bovard
Arthur Brocksmith
Mr. & Mrs. Harold Brown & Daughters
Mrs. Joan Brown
Mrs. Josephine Budzinski
Mr. & Mrs Joseph Bushore
Mr. & Mrs. Matt Chernick
Fred O. Clark, MD, Robert A. Craig, MD, and Charles Matheus, MD
Mr. & Mrs. F. J. Coleman
Mr. & Mrs. Remy DeClercq
Mr. & Mrs. Albert Deverson
Zulma DeVleigher
Mr. & Mrs. James DiPalma
Mr. Frank Donato
Mr. & Mrs. Michael Dorinsky
Mr. & Mrs. John Duch
Carl Edmonds
Mr. & Mrs. Lucas Fink
Mr. William Fink
Mr. & Mrs. Adolph Fobe
Mr. & Mrs. Deno Fricioni
A Friend
Charles Frushour
Mr. & Mrs. Frank J. Gaydos
Mrs. Flora George
Mr. & Mrs. Richard Giesige, Sr.
Mr. John Goffus
Mr. & Mrs. R. A. Gosnell & Family
Mr. & Mrs. R. J. Gosnell & Family
Mr. Henry Hanulik
Pete Harrigan
Mr. & Mrs. Edward Harrington
Mr. & Mrs. A. R. Hemstreet
Marie R. Herber
Marjorie Herber
Robert A. Herber
Mr. & Mrs. Robert Herber
Frederick Highberger, DDS
Mr. & Mrs. Carl F. Hilker
Mr. & Mrs. Herbert Hillebrand
Mr. & Mrs. Harry Hofmeyer
Mr. & Mrs. Edward House
Mr. John Hughes
Mrs. Mary Hughes
Mr. & Mrs. John Hunchar
Mrs. Veronica Hunchar
Mr. & Mrs. A. Johnson
Mr. & Mrs. Martin Kapusnik
Mr. & Mrs. Edward J. Keil
Mr. & Mrs. James Kelly
Mr. & Mrs. R. R. Kenney
Mr. & Mrs. Joseph Kerestan
Mr. & Mrs. W. Kermin & Family
Mr. & Mrs. F. Harry Kidd
Mr. & Mrs. Joseph Kiselica
Mr. & Mrs. C. Kleinrichert
The Korfhage Family
Mr. & Mrs. Julian S. Korn
Mr. & Mrs. W. J. Kretschmer & Family
Mr. & Mrs. Hugh Kunkel
Mr. & Mrs. Frank Lallak
Mr. & Mrs. Anthony Lazar
Miss Marian R. Lombardo
James MacDonald
Mr. & Mrs. Andrew Magurany
Mr. & Mrs. Marshall Mathabel
Mr. & Mrs. Edward Mazary
The Michener Family
Mr. & Mrs. Stephen Miklus
Mr. & Mrs. Edward Mille
Mr. & Mrs. Wm. Misch
Mr. & Mrs. Frank Moxie
Mrs. Marie Mueller
Mrs. Mary Murray
Mr. Robert Murray
Mr. & Mrs. W. Nawrocki
Mr. & Mrs Paul Naydeck
Mr. & Mrs. Joseph Nayduciak
Mr. & Mrs. Joseph Onofer
The O'Reilly's
Mr. & Mrs. Walter Orris
Mr. & Mrs. Andrew Palko
Mr. George Palko
Miss Mary Palko
Mr. & Mrs. Andrew Palyarik
Mr. & Mrs. John Palyarik

patr

Mr. & Mrs. Michael Palyo
Mr. & Mrs. C. F. Parker & Family
Mr. & Mrs. Dom Pavetto
Mr. & Mrs. Edward Pavlan
Mary Pavlina
Mr. Rudy Pavlina
Mr. & Mrs. Granville Pearson
Florence S. Pfister
Mr. & Mrs. Michael Poprik
Mr. & Mrs. Leslie Pratt
Mr. & Mrs. Edward Ramesh
Mr. & Mrs. Charles Rechlicz
Mr. & Mrs Emil Rometo
Mr. & Mrs. Michael Rovnak
Mr. & Mrs. Maurice Rothy
Mr. & Mrs. J. E. Ruth
Mr. & Mrs. Joseph Sakala
A. R. Scaramucci
Mrs. Mary Selink
Mr. & Mrs. James Seymour
Mr. & Mrs James L. Sheerin & Family
Mr. & Mrs. John Skinta
Mr. & Mrs. A. Snyder
Mr. & Mrs. Leo J. Sobieralski
Mr. & Mrs. Joseph Spara
Mr. & Mrs. Stanley J. Sroka
Mr. & Mrs. John Stanko
Dr. L. P. St. Amant
Dr. Karl Stoelting, DDS
Mr. & Mrs. John Suelzer
Mr. & Mrs. John M. Sullivan
Mr. & Mrs. John Suschak
Mr. & Mrs. Paul Suschak
Mr. Paul Suschak, Jr.
Mr. & Mrs. Frank Tartaglia
Mr. & Mrs. Michael Tkach
Mr. & Mrs. Anthony Tommarelli
Mr. & Mrs. Michael Varlotta
Mr. & Mrs. Albert Vento
Mr. & Mrs. John Vento
Mrs. Charles Vercruysse
The VINE Staff
Mr. & Mrs. Michael Volcheck
Mr. Ben Waddell
Mr. & Mrs. C. B. Walker
Frank J. Walsh
Anne & Harry Wanstrath
Mr. & Mrs. Josie Wanstrath
Dr. & Mrs. B. H. Warren
Mr. & Mrs Edmund Yeager & Family
Eugene F. Yoder, DDS
Mr. & Mrs. Walter York
Mr. & Mrs Michael Yost
Mr. James Zabrowski
Mrs. Mary Zabrowski
Mr. & Mrs. Robert Zabrowski
Mr. & Mrs. Louis Zimmerman & Family
Bebees News
Sharpsburg, Pa.
Braddock Typewriter Shop
Braddock, Pa.
Hess Insurance Agency
Ft. Wayne, Ind.
E. P. Hubbard Chevrolet Sales
Chesterton, Ind.
King's Midget Mart
Gary, Ind.
Matovcik Service Station
Glassmere, Pa.
Moore Bros., Inc.
Tipton, Ind.
Tolle Bros.
Tipton, Ind.
Williams & Burns Funeral Home
Gary, Ind.

Mr. & Mrs. S. Arent
Mr. & Mrs. Joseph Augustyn & Sons
Mr. & Mrs. Angelo Cassacchia
Mr. & Mrs. John J. Cwynar, Jr.
Mr. & Mrs. Joseph DeMarjio & Family
Mr. & Mrs. Domenick DeSimone
Mr. & Mrs. Joseph DeSimone
Jack L. Dsemon
Frank J. Leu
Mr. & Mrs. Angelo Mottle & Son
Noga Funeral Home
South Side Poultry Mkt.
Helen Tomco

ons

BEST WISHES

to the Faculty, Seminarians and
Graduating Class of 1954 at

OUR LADY OF THE LAKE

SEMINARY

OUR SUNDAY VISITOR, Inc.

HUNTINGTON, INDIANA

PUBLISHERS OF

Our Sunday Visitor

The Priest Magazine The Family Digest

Catholic Books and Pamphlets

LOCK MUSIC SHOP

ENRICH YOUR LIFE WITH MUSIC

E. 4505 Ft. Wayne, Indiana

Lanternier Florists

"Flowers that satisfy"

1205 S. Calhoun A-1252

Fort Wayne, Indiana

COLLIGAN & COMPANY

Insurance—Surety Bonds

1115 S. Clinton St.

Ft. Wayne, Ind.

Congratulations

to the

CLASS OF '54

and

Best Wishes to Those who are Still Hopeful

Bishop Pursley

DeWald Home & Auto Supply Co.

Corner Wayne & Clay Sts. Phone: A-2311-12 Ft. Wayne, Ind.

"Firestone Distributors For 36 Years"

Compliments of

GETZ & CAHILL FUNERAL HOME

Fairfield and Creighton Ave.

Fort Wayne, Indiana

DR. R. J. BLUME
DR. H. H. MORE

OPTOMETRISTS

Eyes Examined — Glasses Made

Parking Facilities

220 W. Wayne **Ft. Wayne**

MOELLERING SUPPLY CO., Inc.

Sanitary Maintenance Supplies

105 E. Columbia St.

Fort Wayne, Ind. **Ph. A-8189**

The Vim

Equipment for All Sports

1027 S. Calhoun St.

FORT WAYNE INDIANA

H. J. BODEY & CO.

Food Brokers

3804 Winter St.

Ft. Wayne Indiana

ARMSTRONG "RHINO-FLEX" TIRES

Unconditionally Guaranteed

ARMSTRONG Rhino-Flex TIRES

BUETER DISTRIBUTING COMPANY

Your Armstrong Tire Distributor

FORT WAYNE, INDIANA

"See one of our 175 dealers in your locality"

THE GIFT CENTER

GIFTS FOR GOOD LIVING

Phone E-4996 1305 East State Blvd.

Fort Wayne, Indiana

BAILEY MEMORIALS

2420 Lake Ave Extension

"Memorials of Distinction and Perfection"

Phone: E-1288

FT. WAYNE, INDIANA

WM. P. SCHENKEL & SONS

Builders and Engineers

1120 St. Marys Ave. Ft. Wayne, Ind.

Phones: E-4575—4576

Compliments of

CHILDRESS PHARMACY

PRESCRIPTIONS

1129 E. State Blvd. Cor. Crescent Ave.

Fort Wayne, Ind.

Compliments of

METTLER
INSURANCE AGENCY

Phone: A-3488

231 E. Berry St. Ft. Wayne

BERGHOFF
Market

Ft. Wayne Ind.

CLIFFORD BROS., Inc.

Coal - Charcoal - Heating

A-1153 1012 W. Main St.
Ft. Wayne, Indiana

BROADWAY HOME BAKERY

2609 BROADWAY H-1294
FORT WAYNE, INDIANA

Compliments of
V. R. MYERS PUMP & SUPPLY CO.
1702 No. Harrison St.
Ft. Wayne, Indiana
Wholesale Distributor Of
ELECTRIC PUMPS—PLUMBING & HEATING SUPPLIES

TOM BERRY MUSIC CO.
211-213 WEST WAYNE STREET
FT. WAYNE INDIANA

Distributor of Every Kind of

Building Material

Manufacturers of Architectural Woodwork

Also Applicators for Roofing,

Siding and Insulation

Fort Wayne BUILDERS SUPPLY Company
Dial A 2233 840 Hayden St.
Fort Wayne, Indiana

FORT

SALES & SERVICE
IS OUR BUSINESS

Authorized

CHEVROLET

SALES - PARTS
and SERVICE

CHEVROLET

FACTORY TRAINED MECHANICS

PAINTING - AUTOMOBILE BODY REPAIRING
All Work Guaranteed

PHONE A-7182

BUETER CHEVROLET INC.

500 E. State Street — Opposite North Side High School

WAYNE

CUSTOM MILLWORK LUMBER
BUILDING SUPPLIES

CHARLES HILKER & SONS INC.

"For Better Buys in
BUILDING SUPPLIES"

1400 E. BERRY ST.
FORT WAYNE 4, INDIANA

Compliments of

HAWKINS PHARMACY

2702 S. Hanna St., Ft. Wayne, Ind.

Dri-gas
THE ALL-PURPOSE BOTTLED GAS

McGAHEY'S DRI-GAS
SERVICE
2901 Parnell Ft. Wayne, Indiana

Wm. P. McDonald Inc.

PLUMBING—HEATING
and SUPPLIES
H-4312 **Fort Wayne, Ind.**

DAHM BROS.

Roofing . . . Sheet Metal

TIME TESTED

3000 E. STATE ST. **PHONE E-3435**

COMBINED SERVICE FOR YOUR CONVENIENCE

THE FRIENDLY BANK ON THE CORNER

Geo. J. Phillipp & Sons

1006 BROADWAY

FORT WAYNE, INDIANA

Phone A-1177

THE DIME TRUST and SAVINGS BANK

MEMBER FEDERAL DEPOSIT INSURANCE CORP.
and FEDERAL RESERVE SYSTEM

Wayne at Clinton Ft. Wayne, Indiana

Compliments of

HILLMAN CHINA COMPANY

117 West Jefferson Phone: A-4488

TRANSLUCENT TEETH FOR DENTURES

Science presents teeth in the shape and lustre of natural teeth. They absorb and reflect light.

NEW YORK DENTISTS
Dr. Max R. Andrews
1117½ S. Clinton St.
Fort Wayne, Indiana

Compliments
of

THE PINEX CO. INC.

AMERICA'S FAVORITE COUGH SYRUP SINCE 1907

FORT WAYNE, U. S. A. TORONTO, CANADA

O'ROURKE & COMPANY

FT. WAYNE BANK BUILDING

FT. WAYNE 2, INDIANA

QUALITY and SATISFACTORY
WORKMANSHIP

Pawlisch Shoe Repairing

1215 S. Calhoun St.

A-7280 Fort Wayne, Indiana

DON'T SAY *Bread*

Say "HOLSUM"

HOLSUM BAKERY CO.

Fort Wayne Indiana

REAM-STECKBECK PAINT CO.

BENJAMIN MOORE PAINTS
NANCY WARREN WALLPAPER
128 East Main Street
Fort Wayne Indiana

Compliments of

Poinsatte Auto Sales
Incorporated

Chrysler and Plymouth Cars

514 E. Wayne Street 501 E. Washington

Ft. Wayne, Ind. Ph. A-0248

Wayno Flavors

Wm. Scheele & Sons Co.

Ft. Wayne, Indiana Warsaw, Indiana

Compliments of

OLD FORT SUPPLY COMPANY, INC.

FORT WAYNE, INDIANA

CLAY STREET AT EAST MAIN

A-6425

BUILDERS' SUPPLIES
READY-MIX CONCRETE

PAINTS & WALLPAPER
MODERNFOLD DOORS

BUETER SAUTER MARKET

CASH AND DELIVERY

1921 Hanna St. Phone H-4145

Fort Wayne, Indiana

Compliments of

Donald J. Mungovan

MUNGOVAN & SONS

MORTUARY — FUNERAL CHAPEL

2114-16 South Calhoun St. Ft. Wayne, Indiana

Compliments of

Fort Wayne
Spring Service Co.

342-4 East Columbia St.
Fort Wayne 2, Indiana

SUNNY SCHICK

YOUR FRIENDLY CAMERA SHOP

407 W. Washington Blvd.

Ft. Wayne 2, Ind.

J. E. MARONEY & CO., INC.

"Complete Insurance Service"

Telephone A-1232—A-1233

Lincoln Bank Tower

FORT WAYNE 2, INDIANA

"EVERYBODY AT
OUR LADY OF THE LAKE
SEMINARY
EATS

SOMERS BAKERY, INC.

Fort Wayne, Indiana

GREETINGS

from

THE SERRA CLUB OF FORT WAYNE

DEDICATED

1—TO FOSTERING VOCATIONS AND ASSISTING IN THE EDUCATION OF YOUNG MEN FOR THE PRIESTHOOD.

2—TO FURTHERING CATHOLICISM THROUGH ENDURING FRIENDSHIP AMONG CATHOLIC MEN.

Kaiser's Drug Store
PRESCRIPTIONS
ARTHUR F. KAISER, Prop.
2536 New Haven Ave., Cor. Lumbard
Phone E. 2926 FT. WAYNE

REGARDS FROM
DUTCH LUNCH
616 S. Clinton
Fort Wayne, Indiana

Compliments of
A and N Floor
1304 S. Calhoun
Ft. Wayne, Ind.

S & M Motor Sales, Inc.
Ed Kleinknight
CHEVROLET
Sales Service
Syracuse, Ind Phone 230J

Compliments of
Rosina Baumgartner
Jeweler and Watchmaker
Syracuse, Indiana

Compliments and Best Wishes
STATE BANK OF SYRACUSE
NOBLE C. BLOCKER, Cashier
Syracuse, Indiana
Member Federal Deposit Insurance Corporation

Compliments of
PILCHER'S
SHOES and MEN'S SPORT WEAR
Syracuse, Indiana

Compliments of
BARNEY DAVIS
DISTRIBUTOR OF D-X PRODUCTS
Syracuse, Indiana

Syracuse Hardware Co.
TELEVISION and APPLIANCES
Phone 6
Syracuse Indiana

Compliments of
BURKHOLDER
Rexall
REXALL DRUG STORE
Phone: 18 SYRACUSE, INDIANA

Compliments of

WAWASEE

SPORTSMAN'S CENTER

"EVERYTHING FOR THE SPORTSMAN"

South of Syracuse, on State Road 13

Compliments of

WEATHERHEAD CO.

SYRACUSE DIVISION

Syracuse, Indiana

DUST & SON DECORATORS

PAINTING — PAPER HANGING

"Since 1924"

INSURED

Rural Route 3 Syracuse, Ind.

Phone 610 M

Compliments of

ARNOLD'S Grocery

SYRACUSE INDIANA

SPRAGUE'S

SYRACUSE LUMBER

AND

SUPPLY CO.

PHONE 69 PHONE 69

SYRACUSE, INDIANA

When you think of lumber call our number

AUER'S SERVICE

MOBILOIL ✧ MOBILGAS

PHONE 64

Syracuse, Indiana

Compliments of

SYRACUSE-WAWASEE JOURNAL

ETTER REAL ESTATE

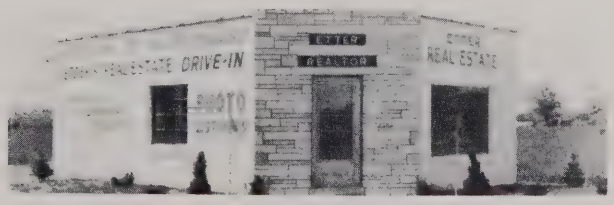

On State Road No. 13 — Syracuse, Indiana

Compliments of

MOOREN BROS.

Syracuse Representative

CHARLES L. FRUSHOUR

Wawasee Lumber Co.

Be it ever so humble, own it.

SYRACUSE, INDIANA

Compliments of

Stiefel Grain Co.

Syracuse, Indiana

Compliments of

Indiana's Finest!

Pickwick

COCKTAIL LOUNGE

& GRILL

Syracuse, Indiana

On Lake Wawasee

Phone Syracuse 263

Congratulations from

United Telephone Co.

Syracuse, Indiana

Meet Your Friends at

Thornburg Drug Co.

"The Heart of Indiana's Largest Resort"

Phone 83 **Syracuse, Ind.**

STAR STORE

WEARING APPAREL – SHOES – NOVELTIES

For Entire Family

Syracuse, Indiana

Compliments of

ROBB'S
Standard Service

SYRACUSE, IND.
Ph. — 100

Compliments of

KLINK'S MARKET

SYRACUSE, INDIANA

AL. H. KEEFFER
PAINTING
INTERIOR & EXTERIOR
Phone 1617 R
SYRACUSE INDIANA
R. R. 1

Wilkerson Paint and Wall Paper Store

COR. HUNTINGTON & BOSTON STS.

Phone 203 Syracuse, Ind.

General Electric
Appliances
HIRE ELECTRIC & APPLIANCES
Wiring and heating Gifts
Syracuse, Indiana

Compliments of

United Boiler Heating & Foundry Co.

Engineers, fabricators and erectors of Iron and Steel Products
C. N. NAU, President

4909 Hohman Avenue Hammond, Indiana

Morrison Construction Company

Hammond

Engineers - Constructors

SINCE 1925

INDUSTRIAL PRODUCTS

PUBLIC WORKS

United Boiler Heating & Foundry Company

Engineers, fabricators and erectors of

IRON and STEEL products

C. N. NAU, PRESIDENT

4909 Hohman Ave.

Hammond Indiana

Northern—Indiana Stationery—Co., Inc.

5307 HOHMAN AVENUE

Phone Sheffield 111

Hammond, Indiana

Compliments of

Edmund H. Klein

Manager 140 Sibley Street
Hammond Insurance Agency, Inc. Hammond, Indiana

AVENUE REALTOR SERVICE

3405 Michigan Ave.
East Chicago, Ind.

BROKERS: PHONE:
Louis Ferrini E. C. 6022
Adeline Ferrini

Linehan Electric Co.

939 W. Fifth Ave.

Phone 3-2832 **Gary, Ind.**

NORTHERN INDIANA

LUMBER & COAL CO.

R. A. Schaub — Pres.

114th & Lake St. Whiting, Ind.

Best Wishes

from

RADIGAN BROS.

INDIANA'S LARGEST FURNITURE STORE

637 BROADWAY GARY, INDIANA

ALLIED INSURANCE AGENCY
ALLIED FINANCE CO.
General Insurance and Bonds
32 WEST 5TH AVENUE
GARY, INDIANA
A. A. GRECCO
M. J. PAMPALONE
PHONE: OFFICE 9248

NISSEN'S
Midwest Grocery
105 N. Broad St.
Ph. Gr. 1356
Griffith Indiana

EARN MORE AT
FIRST FEDERAL SAVINGS
AND LOAN ASSOCIATION
OF GARY
ASSETS OVER $31,000,000.00

lake shore REALTY CORP.
Builders of Fine Homes
RICHARD G. SCHAUB
1000 114TH STREET • WHITING, INDIANA • WHITING 1632 BAYPORT 1-6111

Comay's
QUALITY JEWELERS
6-2-4 BROADWAY
GARY, INDIANA
THE HOME OF PERFECT DIAMONDS
PHONE, GARY 9103

A FRIEND
FROM
HAMMOND

Compliments of

Compliments of

The Keen Foundry

Griffith, Indiana

GOERG BOATS
AND
MOTORS

Washington Park

Michigan City Indiana

CIPARES INSURANCE AGENCY

111 W. 9th Street

Michigan City Indiana

SCHOLL DAIRY CO.

1615 Franklin St.

Michigan City Indiana

Riota I. G. A. Mkt.

523 Lincoln

Calumet City Illinois

WLEKLINSKI

REALTY COMPANY, INC.

4740 Indianapolis Blvd.
2115 Broadway

East Chicago Indiana

CLEM SPYHALSKI

1709 Franklin St.

Michigan City Indiana

CUSTOM

Bilt Cabinet Co.

210 Cook St.

Michigan City Indiana

Franklin Pharmacy

1517 Franklin St.

Michigan City, Ind.

A. J. & J. W. SCHINDLER

INSURANCE

REAL ESTATE and MORTGAGE LOANS
112 Lincoln Way East Phone 5-9656

Compliments of

2x4 RESTAURANT

113 SOUTH MAIN STREET
MISHAWAKA, INDIANA

Compliments of

PETER SCHUMACHER & SONS, INC.

GENERAL CONTRACTORS

Compliments of

ST. JOSEPH HOSPITAL

MISHAWAKA, INDIANA

KUNKEL MUSIC SHOP

Radios, Pianos, Records, Musical Instruments,
Sheet Music and Accessories
Mishawaka's First and Largest Music Store
Ph. 5-6688 121 South Main St.
Mishawaka, Ind.

Compliments of

MAHOWALD'S LUGGAGE

121 W. WASHINGTON

SOUTH BEND, INDIANA

ST. MONICA'S CHURCH

MISHAWAKA INDIANA

MID-CITY EQUIPMENT CORPORATION

MICHIANA'S

OLDEST AND LARGEST

STORE FIXTURE AND SUPPLY HOUSE

123 Washington East So. Bend, Indiana

Compliments of

ST. BAVO PARISH

Mishawaka, Indiana

Best Wishes

TED MILOSERNY'S
TWIN CITY *Jewelers*
309 West Washington Avenue
SOUTH BEND 1, INDIANA
Complete Watch & Clock Repairs

Compliments of

JOE BUDD
BOOK BINDERY
118½ ST. JAMES COURT
SOUTH BEND, INDIANA

TEACH YOUR DOLLAR TO HAVE MORE
CENTS
GEORGE
DEWALD
KANSAS CITY LIFE
SOUTH BEND
ASK ABOUT OUR RETIREMENT AND FAMILY INCOME PLANS

Compliments of

RICHMOND WHOLESALE
COMPANY

GOSHEN, INDIANA

A. I. ROOT COMPANY

Candles

MEDINA, OHIO

Store Hours: Mon., Tues., Wed., 8 A. M. to 6 P. M. Thurs., Fri., 8 A. M. to 9 P. M. Saturday, 8 A. M. to 6 P. M.

PHONE 9012-M.

Goshen Packing Co.

RAY MESSICK & SON

WHOLESALE AND RETAIL

Drive-In Meat Market

BEEF BY THE QUARTER FOR YOUR FREEZER OR LOCKER
We Also Process For You If You So Wish

One Mile South of Goshen College on Road 15 to Kercher's Fruit Market, then ¼ Mile East on the Gun Club Road.

Compliments of

THE COCA COLA BOTTLING COMPANY

Goshen, Indiana

HI-land 1-3485 or EM. 1-8028

STAGNO'S BAKERY

Real Italian Bread

6213 Hoeveler St.

Pittsburgh Pennsylvania

Phone: Brandywine 1-6068

BANDIK'S FOOD MARKET

QUALITY MEATS — GROCERIES

FRESH FRUITS — FROZEN FOODS

1116 Bell Avenue North Braddock, Pa.

BRADDOCK MOTOR Supply Co.

BRADDOCK, PA.

THE NEW MODEL BAKING CO.

RETAIL

"OVEN TO HOME SERVICE"

101 WEST LONG AVENUE

NEW CASTLE, PA.

Compliments of

PENN MEAT MARKET

808 Main St.

Sharpsburg Pennsylvania

WALTER A. KIEFER

ATTORNEY AT LAW

NEW CASTLE, PA.

LAWRENCE SAVINGS & TRUST BLDG.

CHURCH FURNITURE

by

"TIFFIN"

For three-quarters of a century Tiffin has been beautifying churches across the land with the finest in furniture.

We invite inquiries on pews, altars, vestment cases, confessionals, railings, sanctuary furniture, kneeler cushions, etc.

SINCE 1874

THE TIFFIN MANUFACTURING CO.

71 Melmore St., Tiffin, Ohio

TIFFIN, OHIO

CURTISS CANDY CO.

BARNEY FAUSNAUGH

KIMMELL, INDIANA

Distributor

KENNETH HULETT

DISTRIBUTOR

HOSTESS CAKES

Compliments

of

Fr. Joseph Farina

Compliments of

JACK BARNES INC.

Your FORD Dealer

Service All Make Cars

TIPTON, IND. Phone: 437

WALNUT VARIETY STORE

2800 SOUTH WALNUT STREET

PHONE 2-8544 MUNCIE, INDIANA

SEAL-O-SAN

GYM & WOOD FLOOR SEAL

and Many Other Quality

SANITATION and MAINTENANCE

products

are Manufactured by

Huntington Laboratories, Inc.

HUNTINGTON, INDIANA

Charles Yaste, Representative

1309 Poplar Street

Huntington, Indiana

ALTAR WINES

Approved by

His Excellency

The Most Rev. Edward F. Hoban

Bishop of Cleveland

The Hammer Company

1653 ST. CLAIR AVE.

CLEVELAND, OHIO

Prospect 0418

IMPORTED and DOMESTIC

Compliments of

SCHEIDLER THEATRE CO.

HARTFORD CITY

and

DUNKIRK INDIANA

SPRUCE KNOLL RESORT

Conover, Wis.

HOUSEKEEPING COTTAGES
GOOD BEACH
GOOD FISHING

JACK MAHER & SON

Mens Clothing

Furnishings—Hats—Shoes

Kokomo, Ind.

DON & CARL'S TAVERN

New Haven, Indiana

YODER POPCORN CO.

Topeka, Indiana

R. T. YODER

Compliments of

DECKER'S INC.

ANDERSON and LAFAYETTE INDIANA

E. T. DONAHUE, D.D.S.

310-311 LAFAYETTE LIFE BLDG.

LAFAYETTE, INDIANA

Compliments of

SERVICE Finance Company

Offices at

WARSAW, IND.
GARRET, IND.
SYRACUSE, IND.
BLUFFTON, IND.
DUNKIRK, IND.
HARTFORD CITY, IND.

Col. A. N. Pursley, President

Daniel Brothers, Inc.

Packers of Aristocrat Brand
Fine Meat Products

FORT WAYNE and COLUMBIA CITY

J. P. Michael Company

THE No. 10 CANNED FOODS HOUSE OF INDIANA

INDIANAPOLIS **PLAZA 6545**

Compliments of

J. F. MORROW & SONS

Religious Articles

3421 N. Lincoln Ave.

Chicago 13, Ill.

Compliments

of

Corpus Christi Church

Franciscan Fathers

Chicago, Ill.

Congratulations to the

SPIRE of '54

HAAS PATTERN WORKS

303 East Parson St.

Galion, Ohio

Compliments

of

C. M. MURPHY

Sealtest
ICE CREAM

CLOVERLEAF
CREAMERIES, INC.

autographs

autographs

Yearbook Specialists
EDWARDS BROTHERS, IN
Ann Arbor, Michigan

Edwards Bros.
Ann Arbor, Mich.